C. H. Stoddard, Bx 440

DO AWAY WITH DEAD WEIGHT IN YOUR BUSINESS. IT'S MUCH EASIER TO LIFT UP YOUR TRADE WITH A GOOD ADVERTISING LEVER. TRY THE JOURNAL

DAILY NEVADA STATE JOURNAL

VOL. LXIII | RENO, NEVADA, SATURDAY MORNING MARCH 25, 1905. | No. 145

JAPANESE ARE NOW AFTER THE RUSSIAN FLEET

While Outsiders are Talking of Peace the Persistent Brown Men are Sinking Muscovite Warships

PARIS, March 24.—Matin's St. Petersburg correspondent sends an unconfirmed report that the Japanese torpedo boats have succeeded in damaging Vice Admiral Rojestvensky's battleships Sissoi, Veliky and Navarin.

PARIS, March 24.—Prospects have assumed a more definite shape today as the result of the announcement of the resumption of negotiations of the Russian loan. It is believed that the loan would not be consented to had not assurances been received from St. Petersburg regarding the peace overtures.

The foreign office declines to confirm the story that France is to be intermediary but the diplomats for the first time give credit to the rumor.

It appears that a deal will be made through the French minister at Tokio as Russian representatives. Other powers, notably Sweeden, is said to be working for peace.

The fact that Japan is marching on to Vladivosok is said to cause the Emperor's desire for peace, but the diplomats claim that this may delay it as Japan is anxious to first capture Russia's only outlet on the Pacific.

GUNSHU PASS, March 25.—The Russian retreat has now reached the village of Sipinghai, seventy-four miles north of Tie Pass, where they aemporary halted as the troops had not rested in months and were weary.

The Japanese are advancing on their place along the railway on both flanks.

MRS. CHADWICK SIGNED MANY NOTES

Noted Woman Financier on the Stand Tells How She Secured Money from Trusting Bankers and Friends

CLEVELAND, March 24.—Mrs. Chadwick under oath in the bankruptcy procedings here today, said that her debts did not exceed $750,000, including he bonuses she has paid to bankers and others for securing her loans.

She said that she borrowed from Herbert D. Newton of Brookline, Mass., $78,000 and notes for $50,000, for which she gave a note for $190,000, and from J. W. Friend of Pittsburg, Pa., for $75,000, for which she gave her note for $150,000.

A friend, she said, secured loans amounting to $150,000 for her for which she gave her note for $150,000, putting up as security jewelry worth $75,000.

This jewelry was afterwards appraised at $42,000.

CHIEF WITTMAN IS FIRED IN DISGRACE

Head of San Francisco's Police Department Is Found Guilty of Taking Bribes from Chinese Gamblers

SAN FRANCISCO, March 24.—Chief of Police Wittman, Sergeant Ellis and Policemen O'Brien and Hines were dismissed by the Police Commissioners tonight.

Chief Wittman was charged with neglect and incompetency in not stopping gambling in Chinatown.

Ellis admitted taking bribes and the two patrolmen were held equally culpable.

Three other members of Ellis' squad, Policemen Foran, Munn and McGrath were fined $100 each.

Couldn't Get Divorce.

SHERIDAN, Wyo., March 24.—The petition of Colonel William F. Cody, "Buffalo Bill," for divorce was today refused by the district court.

SAD SCENES AT THE FUNERAL OF MRS. STANFORD

Thousands Gather at the Bier to Pay a Tribute to the Memory of a Noble Woman

STANFORD UNIVERSITY, March 24.—Funeral services over the remains of Mrs. Jane Stanford were held from Memorial Church at 1:30 o'clock this afternoon, nearly two thousand people being present.

Notable among the spectators were Revs. J. W. Dinsmore, C. R. Brown, Rabbi Voosanger, Bishop Nicholas, Rev. Guthrie, Rev. Dille and Rev. Hill.

The mausoleum was covered with splendid floral tributes. Great piles of floral offerings sent from all parts of the country were banked on all sides of the huge tomb, covering a great space in the surrounding lawn and almost hiding from view the sepulcher itself.

Notable among the floral offerings were a combination monogram of red "S" and yellow "C," sent by the students of the University of California, a symbolic design of memorial church presented by the employes of the state, magnificent pieces from the society of Elks, the Olympic club, the Vina estate, the various classes and organizations of the university, and hundreds of other beautiful designs from organizations and individuals.

Bishop Nichols offered the funeral recommital prayer. This closed the funeral rites as they had been arranged, but this was not all.

As the heavy casket was being carefully lowered into the marble sarcophagus the assembly of 1500 students who formed the inner portion of the great circle of humanity broke forth with wonderful spontaniety in the Stanford college hymn, "Hail Stanford, Hail."

As the last lines of the second verse died away the great marble slab closed over the casket and the earthly remains of Mrs. Stanford reposed peacefully beside those of her husband and her son.

The massive bronze doors of the mausoleum were closed and locked and the vast mournful audience, which numbered not less than 10,000 persons, dispersed.

DOUBLE TRAGEDY AT LOS ANGELES

LOS ANGELES, March 24.—Charles Stephen Rogers, a patent attorney, and his wife, were found dead in bed this afternoon at 4 o'clock.

The circumstances indicate that Rogers shot his wife and then committed suicide. They retired last night at 9 o'clock.

Their ten-year-old step son missed them this morning at breakfast but went to school. He returned at noon and found the room still locked. It was then that the police were notified and the bodies found.

No cause for the tragedy is known.

Will Have Seven Members.

WASHINGTON, March 24.—The attorney general rendered an opinion today that the Panama canal commission must consist of seven members. The president considered this number unwieldy and desired to center the work in a few.

Congress made no provision for a smaller number, however, and its action is mandatory on the president.

SMELTERMEN CALL OFF DENVER STRIKE

DENVER, Colo., March 24.—The local smeltermen's union tonight called off he strike on the Globe and Grant smelters by a unanimous vote.

The passage of the eight-hour law by the legislature influenced this action. The members believe that the provision of the law which says that all men coming in contact with noxious gases shall work only eight hours, applies to all smeltermen.

The eight hundred men employed in the smelters struck on July 3, 1903. No work has been done in the Globe since, though there has been some activity in the Grant.

Going in Retail Business.

BAKERSFIELD, March 24.—The Standard Oil Company is going into the retail business extensively throughout this valley and state.

New pumping stations have been established and sale depots opened at Hanford and Fresno. The scheme will be extended rapidly as has been done in other states.

Ship Sighted in Distress.

ABERDEEN, March 24.—The steamer Chehalis reports having sighted the schooner S. W. Klose Water, which was logged and had been abandoned thirty miles off the Oregon coast. The log was secured and learned that the crew had abandoned the vessel after becoming exhausted at the pumps.

Dauntless Sailed to the Aid.

SAN FRANCISCO, March 24.—The tug Dauntless sailed from this port tonight in search of the schooner Klose. The schooner sailed from Astoria March 17 for this port under Captain J. Wagner. She carried a crew of nine men.

Detective in Town.

T. A. Ahern, Southern Pacific detective, arrived from Sacramento last night. He is up on a brief business trip.

BANDITS RAMPANT IN THE GOLD FIELDS

Deputy Sheriff Mannon Runs Down Two Highwaymen and Is Fatally Wounded. Another Holds Up a Saloon

Special to The Journal:

GOLDFIELD, March 24.—The Reception saloon of this place was held up at 5 o'clock this morning by a lone bandit, wearing a black mask and heavily armed. The bartender and one customer were in the saloon at the time.

At the point of a 45-calibre revolver the robber made the men throw up their hands while he went through the cash register and took the contents, representing a big day's receipts.

In a cigar box near by was $800 i ngreenbacks, which the highwayman overlooked. He escaped and there is no clue as to his identity.

Special to The Journal:

TONOPAH, March 24.—Deputy Sheriff Mannon of Beatty, after a long chase, ran onto two highwaymen of the band that held up six Italians near here this week.

The bandits immediately showed fight and emptied three rounds of ammunition into the body of the brave officer.

The shooting attracted aid and the robbers fled. One was captured and is now in jail. The other has headed for the hills and is hotly pursued by an angry posse.

Mannon is fatally wounded and is expected to die at any moment.

TACOMA PAROLED BY THE JAPANESE

SEATTLE, Wash., March 24.—Captain Connauton of the steamer Tacoma, captured by the Japanese, has cabled his company that the ship has been released on parole at Yokohama and that the crew will soon be released and returned home.

When the Tacoma was cuptured she was carrying salt beef believed to be destined for Vladivostok.

A Birthday Party.

Leslie Drappo, the 3-year-old son of Mr. and Mrs. E. L. Drappo, celebrated his birthday by giving a party yesterday. About one dozen little folks were invited any everyone had a good time.

FIENDISH DEED OF A FOOLISH MAN

DRAIN, Oregon, March 24.—Herman Shooks today shot and killed E. V. Cooper, who had accused him of attempting to poison him, and then killed Paul Howes, who was in Cooper's house, the scene of the tragedy.

Shooks then killed himself.

Last week Cooper took a dose of medicine and was immediately seized with convulsions. He accused Shooks of placing strychnine in his medicine today and the tragedy resulted.

City Dads in Session.

A brief session of the City Council was held last evening. Petitions of candidates for different city offices were received and filed, but beyond this little was done.

MAIL DESTROYED IN A RAILROAD WRECK

SEATTLE, Wash., March 24.—Thousands of letters and registered mail matter was destroped by fire and water in the wreck of the Great Northern in Idaho yesterday.

All this mail came from St. Paul and east and was intended for distribution in northern points.

Well Known Jockey Dead.

NEW ORLEANS, March 24.—Jockey McCafferty was today fatally injured in the second race at the fair grounds. The horse he was riding was jumped on by the horse in the rear. His leg was broken when he fell.

Three other horses fell over the jockey and the animal, breaking the limbs and crushing the skull of the former.

Jockey McCafferty died at the hospital here tonight.

Small Pox at Verdi.

A case of smallpox has developed at Verdi. Jack Quinn, well known in the busy town, is down with he disease. The county physician yesterday visited the place and placed the Quinn residence under quarantine. There are six persons in the family. A nurse is in attendance.

Weber Sentence Postponed.

AUBURN, March 24.—Owing to an injury to Judge Prewett the passing of sentence upon Adolph Weber may be postponed. He was dragged in a field by a rope attached to a cow and his hip and ligaments were torn loose.

Could Not Save It.

The store of J. H. Lynd, at Virginia City, dealer in general merchandise, was totally destroyed by fire yesterday. The loss was $8000 and not insured. Its origin was unknown.

French Romance Writer Dead.

AMIENS, France, March 24.—Jules Verne died at 3:10 p. m. His family was at his bedside.

SICK MAN ASIA AND HIS DOCTORS

ANN HARBOR, March 24.—K. S. Inui a Japanese student, tonight won the second place and $50 cash prize for the annual oratorical contest at the University of Michigan. His subject was, "Sick Man Asia and His Doctors."

Pandex of the Press.

E. R. Ostrander, representing the Pandex of the Press, one of the leading publications being issued by the Calkins Newspaper Syndicate, arrived from San Francisco yesterday.

Mr. Ostrander will make a tour of the southern gold fields for the purpose of securing business and data for his up-to-date and newsy publication. He will probably start for the southern country this morning. The young man comes to Reno highly recommended.

Slot Machines for Verdi.

Verdi has the slot machine fever. Two of the nickel devices were installer there this week and are being played heavily.

Early Seeds

We handle seeds. Every year we dispose of all not sold at end of the season.
This year we start as usual with all new, select seeds. What are you going to need?
Let us furnish them.

The Cann Drug Co.

Phone Green 141. Open all Night

GOLDEN OPPORTUNITIES AT GOLDEN JEWELRY CO.

Watches, Diamonds, Cut Glass, Jewelry at low prices.

Golden Jewelry Co.

Cor. Second and Virginia St.

...MILLINERY...

We are showing some specially strong values and a big assortment of styles in Ladies' Fine Hats which we have just received by express.....Price, $7.50
You will find them equal to values that are offered elsewhere at $10 and $12.50.

Wash Goods Items

NUB CRUSH VOILES—For suits and separate waists. This is a fabric which is strictly washable, and is mentioned as one of the leading materials for this purpose. It comes in all the latest shading; in plain colored grounds of brown, blue, gray, green, red, black, navy, white and cream. Most of them are embroidered with dainty patterns of dots and broken plaids, also stripes. All the popular colorings appear in these designs to blend with the many beautiful and contrasting colors that prevail. 27 inches wide. Price per yard, ... 25c

For something new that is entirely different from the ordinary material. Suitable for street or evening dresses. Come in and inspect our elegant showing of floral organdies and flowered meshes. These goods come in a large variety of patterns and colorings. The feature of it is, is, it launders. 27 inches wide. Price, per yard, ... 25c and 35c

MOHAIR LUSTRES—It looks like alpaca—wears like it, and, best of all, it washes. We can't say too much about this article for it is a goods that has come in to stay, and one that appeals to every one who admires nice, new, and stylish dresses. We have them from 25c to 50c per yard. 27 inches in width, in all the popular and fancy patterns of navy, brown, gray and national.

JUST RECEIVED—A new lot of Novelty dress and kimona patterns in the high class Grecian voiles. This sheer fabric comes in plain grounds of white, blue, and green, with floral as well as Oriental figures. Woven with the latest Parisian colorings, 27 inches wide. Price, per yard 65c

For Kimonas and dresses we have a fine well assorted line of lawns and dimities. They are the kind that wash and wear well. All colors and styles of pattern. From ..... 5c to 15c yd

MERCERIZED TAFFETA—For shirt waists and suits. Comes in shepherd plaids of browns, blues, blacks, whites and national blues. Price, per yard, ... 33⅓c

Ladies'.... Spring Tailored Suits

We are showing in this department many new designs in ladies fine tailored suits for the spring of 1905. If you desire, our salespeople will take great pleasure in showing the new ideas that have appeared this season. Makes no difference as to whether you wish to buy or not. We delight in showing the new Spring styles. When down town make our store your resting place.

Tailored Suits

Made in fine Mohair, in both fancy and plain, in the new Florence fitted skirt and full blouse jacket, with fitted girdle baloon sleeves. Trimmed with silk braid and buttons. Colors, blue, black and brown, shepherd checks and plaids. Price $15

Suits made of fine Brilliantine and fancy Panama fabrics, in navy, black and brown. Some with umbrella skirts, others full pleated. Some with the new basque back, others bloused. All the latest novelties. Priced from $20, to $30

Silk tailor made suits. In both black taffeta and Peau de Sole. Come in Shepherd checks and new Havana browns, in full soft taffeta, very elaborately made. Trimmed with jeweled buttons and silk braid. Price ..... $30 to $50

Shoes for Men

The KONQUEROR SHOE has indissolubly linked with that name a quality and individuality of product unsurpassed by any other make. The bench made principles are used in the manufacture of KEITH KONQUEROR SHOES, while the years of experience that have passed since the KONQUERORS were first made, have enabled the Preston B. Keith Co. to put the best possible quality into their product. Not only do they attach quality to their shoes, but KEITH KONQUEROR SHOES have an individuality not possessed by those of other makes. Notwithstanding the large production of KEITH KONQUEROR SHOES at the preset time, each pair is as carefully constructed; the finest grades of material are employed; the best skins for the uppers! the most durable and flexible leather for the soles, which are sewed by a method peculiarly their own, but which gives a flexibility not secured in any other way. We carry KEITH KONQUEROR in 20 different styles, and consider them the best shoe value produced in this country at the price ..... $3.50 per pair

PHONE, GREEN 521

Gray, Reid Wright, Co.

NewspaperARCHIVE®

NEVADA STATE JOURNAL

RENO, NEVADA

Published every Morning, Monday Excepted.

E. L. BINGHAM, ... Manager
OFFICE: THE JOURNAL BLOCK, SECOND STREET
TELEPHONE ..... GREEN 511

TERMS

One year, by mail,	$6 00
Six months, by mail,	3 00
Three months, by mail,	1 50
Per Week (by Carrier)	15

AGENTS:

Harry Davis ..... Commercial Row
Rosenthal & Armanko ..... Virginia Street
H. A. Lemmon ..... Carson City, Nev.
W. H. O'Neil Co. ..... Tonopah Nev.

TO SUBSCRIBERS—Parties who do not receive their papers or have any cause of complaint will oblige by notifying this office.

$10 REWARD—Will be paid for information that will lead to the arrest and conviction of parties stealing copies of THE JOURNAL from the premises of subscribers

Entered in the Postoffice at Reno, Nev., as 2d class matter.

THE INSURANCE TRUST

THE high handed methods of the national board of fire insurance underwriters has again been illustrated by a recent recommendation that all companies belonging to the organization forthwith cancel their polices in the state of Kansas. This action was decided upon by reason of a law passed by the legislature of that state prohibiting the fire insurance companies from entering into agreements to maintain uniform rates.

It has become a regular practice with insurance companies to threaten legislatures that have the temerity to enact measures calculated to in any manner interfere with or regulate their business. Nevada had a similar experience four years ago when what was known as the Hardesty bill passed both branches of the legislature. The bill provided that policy holders should receive the full amount of insurance upon which premiums had been paid in the event of a total loss. It was claimed by the advocates of the measure that the insured was entitled to receive every cent upon which he paid premiums and that it was the business of the insurance company to see for itself that the property was not overvalued.

Notwithstanding the manifest justice of this claim, the insurance companies promptly notified their policy holders that if some means was not found for nullifying the law they would cancel all polices in Nevada and refuse to write further business in this state at any price. Naturally, this insolent though unjust declaration created a profound sensation. Merchants carrying large stocks of goods secured by insurance quailed before theautocratic power of the companies and besought relief from the precarious condition which an enforcement of the law would place them. The act had become a law, but by a peculiar manipulation a trumped up discrepancy in the history of the bill served the purpose of invalidating the measure and the insurance companies triumphed and were permitted to continue to accept premiums upon insurance which they did not propose to pay in the event of total loss.

There would seem to be no valid reason why fire insurance companies should unite to maintain rates if those rates are not excessive. Any company which accepted risks at a figure too low for safe business it would alone be the sufferer. Some means should be found to put a stop to this arrogant assumption of power by these companies acting through a board which is in effect a trust.

AN UNPOPULAR APPOINTMENT

POLITICIANS and others who have expressed their views on the subject differ radically as to the reception that Charles W. Anderson, the negro appointed to the internal revenue collectorship for the Second New York district, will receive when he takes up his new duties. Prejudice against the negro is very strong in New York. No theter, first-class hotel or restaurant will accept negro patronage. Two cases resulted from such discrimination and are now pending in the courts. The negro is no nearer recognition in New York as a social equal than he is in a southern city. As to Anderson, his enemies are digging up unpleasant incidents in his record, and it is declared in certain quarters that a fight that threatens to assume the proportions of that made against President Roosevelt's famous Crum appointment is to be waged by local Republicans against the appointment. There is no doubt that many people do not like the appaointment, but there is a question as to whether the opposition will develop openly. Officials of the internal revenue office say that he will be warmly welcomed by his staff, the members of which remember him as a competent officer during his four years' service with them as guager.

THE NEW STOCK EXCHANGE

BY the organization of an exchange for the purpose of dealing in mining stocks and properties, it would seem that the citizens of Reno have at last awakened to the realization that this city has been overlooking an opportunity to become to Nevada what Denver and Colorado Springs are to Colorado and Salt Lake to Utah—the center of mining activity for a territory which lies at our doors.

It is a singular fact that more is known in the East of the great mineral discoveries that have been made just to the south of us and to which this city is the gateway, than is known here among us. This condition has largely been due to the lack of a central bureau of information. In other cities with stock exchanges and brokerage concerns such information as is sought for by the investing world is daily placed within reach, and it is to these places that those in search of information and data will naturally gravitate. If for no other purpose than this, the Reno Stock Brokerage Co. will be an important factor in making of Reno the center of mining activity to which its geographical position naturally entitles it.

THE announcement that John D. Rockefeller is recovering from his attack of dyspepsia will not be received with much joy. Not that people are naturally unsympathetic but that most of us are prone to regard the misfortunes of some as retributive justice.

MUST PAY THE FIDDLER

SOME one has figured it out that the Interborough Co. will make money out of the recent strike. The cost of the strike on the road will be borne by the strikers themselves. Each striker that comes back to work does so as a new man and is put to work at the lowest rate on the sliding scale of wages, no matter what pay he may have been getting when the strike was declared. Motormen, for instance, who, after a year's service, were paid $3.50 a day, are taken back at $3 a day, the wage at which they started. There are about 900 motormen employed by the company, and of these about 600 have been at work long enough to get the $3.50 rate. They now go back to work at $3, and the company will therefore save $300 a day, without counting the saving on motormen who received $3.25. It will be six months before these men are advanced to the $3.25 rate, and in that time, for the motormen alone, the company will save at least $55,000.

A SPEAKER at the Stock Exchange banquet the other evening said that what Reno needed was a little "boostology" by its citizens. The fact that the word does not appear in any dictionary does not detract from its aptness.

WITH the assurance of already a half-million dollars worth of buildings in sight for this season, Reno may be excused for being a little chesty.

THE only thing wrong with the story of the "biggest roulette game on record" published in the Examiner is that it is not true.

IF the business men of Reno will take a hand in municipal affairs it will insure a business administration.

EDITORIAL SNAP SHOTS

A college professor says that women are seldom good at mathematics. Still they pay a great deal of attention to their figures.—N. Y. American.

Washoe
Wood and Coal Yard
KAYE & DULL, Proprietors
All kinds of Wood and Coal at Wholesale and Retail
Cor. 6th and Peavine Phone Black 391

Groceries, Fruits, Vegetables, Wines, Liquors
The Best Goods the Market Affords in Stock
Give Us a Trial Order.
THE RAILROAD LODGING HOUSE
Newly Furnished Throughout. Opposite the Passenger Depot
A. T. DORMIO, Proprietor Reno, Nevada

Western Ore Purchasing Co.
Samplers and Purchasers of Gold, Silver, Copper, Lead Ores and Slimes
THE HIGHEST CASH PRICE PAID
Chas. Snyder, Mgr., Reno, Nev.

No Worry to Select Holiday Gifts Here
The finest stock of useful presents in town, especially for men and boys. Just drop in between now and Christmas.
FREE. EMPLOYMENT OFFICE
Virginia St. ...A. NELSON

PERKINS AND OLIVER
226-228 SIERRA STREET
The most complete and modern establishment of its kind on the Pacific Coast. Phone Main 281
Residence Phone Main 288
NEAR THE MASONIC HALL

A. LANE & CO.
ALL KINDS OF WOOD AND COAL
FINE OAK WOOD OUR SPECIALTY
Yard 207 Stevenson St Phone Red 215

RENO DAIRY : : JOHN CHISM
Successor to Silver State and Robbins' Dairies
Prepared to furnish fresh Milk, Cream and Butter to any part of the City. Ring us up on Phone Red 85.

OVERLAND STABLES
Livery, Boarding, Hacks, Funeral Turnouts and Busses
Wood and Coal office in connection. Free city delivery
SHORT BROS.
Phone Green 471—Center Street Reno Nevada

GOOD GROCERIES
Telephone Brown 423
Fruits, Vegetables, Eggs and Butter at the Lowest Prices. Free delivery
COFFIN & LARCOMBE Sierra St., Reno Nevada

NEWSPAPER ARCHIVE® NEWSPAPER ARCHIVE®

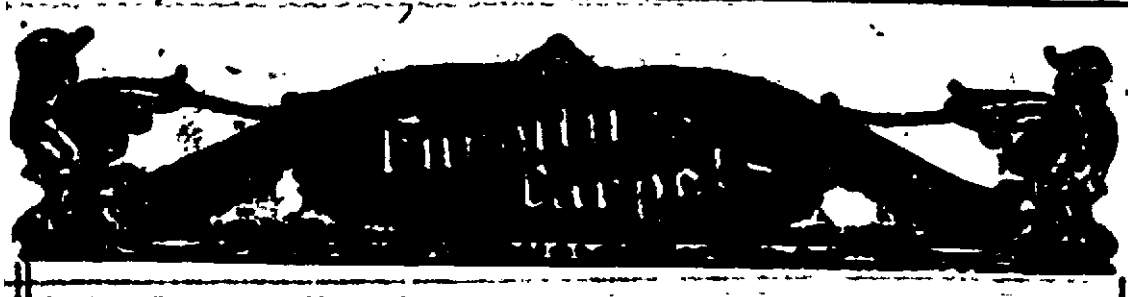

Reno, Saturday, 26 March, 1905.

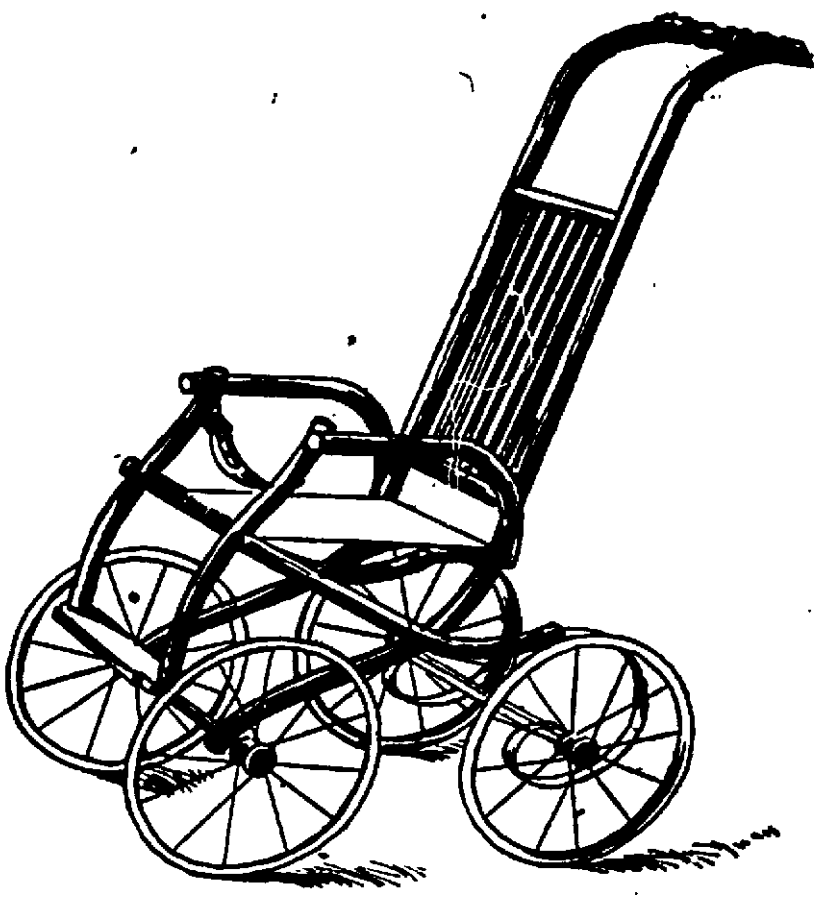

Take the Baby Out In the Sunshine

The new baby carriages and go carts are here. Just arrived in town.

Get the little tots out these mild days—will bring roses to the baby's cheeks.

We have never shown so many pretty and novel designs nor priced them at such little figures.

The go-cart illustrated above is well made. Equipped with rubber tired steel wheels—has neatly designed spindle back—will stand al ne when folded. It is pleasingly patterned and the price is only $3.75.

CASH OR CREDIT

John Breuner Co

119-121 Virginia Street, bet. First and Second, no

Amusements

Grand Theatre

Week ending Sunday, March 26

VIVIAN & ALTON
Comedy Acrobats.

ALBERT LEONARD
Descriptive Dances.

WARD LESTER CO.
In a Rural Sketch. A Hoosier Daisy.

MASTER SLATER
Boy Tenor and Monologist, from Chicago.

ED B. & ROLLA WHITE
The Favorites in Hoy Hoy.
RICHARD LESTER
Picture Melodies

NEW MOVING PICTURES
Two Prize Orders Sunday Night $5.00 Stetson Hat. $5.00 Pair Ladies' Shoes.

Matinee—Saturday and Sunday doors open at 2:30 performance at 3:00
Evening— oors at 7:30 performance at 8:00.

ADMISSION 10 & 20c

LEONIE

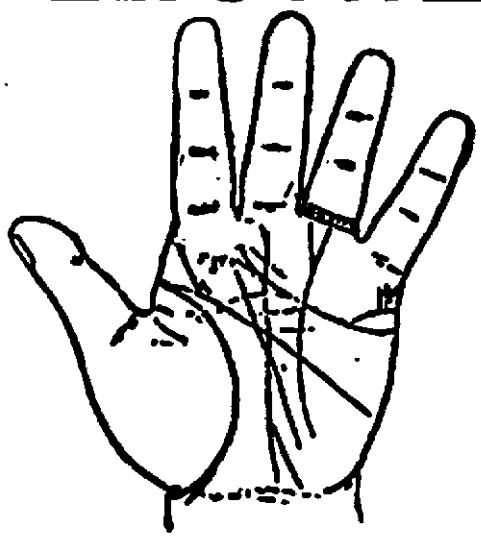

Queen Victoria's Hand

LEONIE—The World renouned English Paghic Palmist and business medium. Can be consulted on all affairs of life. Giving my $1.00 readings of Palmistry for 25c. Five questions answered by mail for a dollar.

Located Corner of Monroe Street and Harriman Avenue, Sparks

John Wieland's Extra Pale Lager Beer

Strictly Union Labor Made

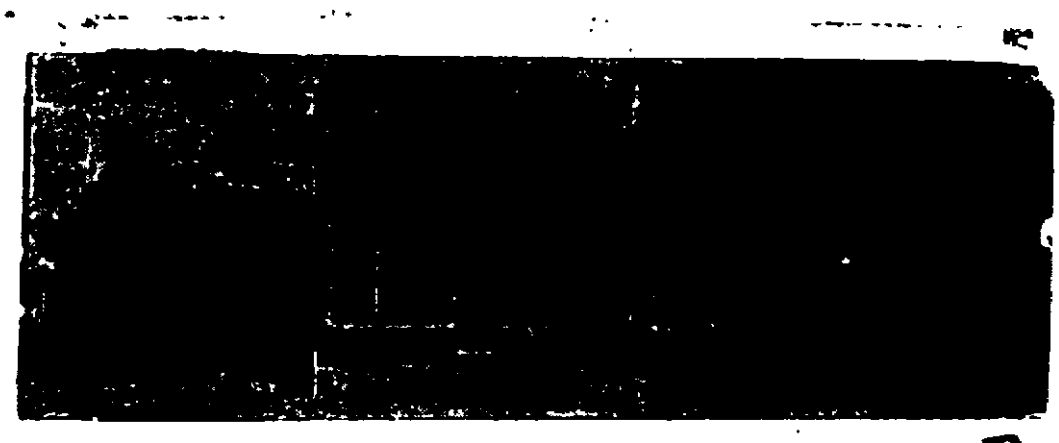

Anheuser-Busch St. Louis Beer Bottled. Fredericksburg, San Jose. Agent for State of Nevada for Shasta Mineral Water.

O. G. BENSCHUETZ, Wholesale Dealer, Reno, Nevada.
TELEPHONE MAIN 651

A. A. Hibbard Realty Co.

106 East Commercial Row **Reno, Nevada**

Overland Hotel Building, Opposite S. P. R. R. Depot

Sparks Office: Harriman Hotel

Sparks Lots a Specialty **Loans Negotiated**
Reno Real Estate **Houses Rented**
Farm and Grazing Land **Mining Investment**

Particular attention given to management of property for non-residents.

Your eyes tested and no questions asked. This method more especially adapted to growing children.

A. W. LORD

OPTICIAN

WITH R. HERZ & BRO. JEWELERS

THERE'S A FINISH

To our laundry work at all times. Just now we are making a specialty of curtains. Ring us up and we will call for yours.

RENO STEAM LAUNDRY

Phone Green 94. Plaza and Peavine Sts.

To the Unfortunate.

Dr. Gibbon

This old reliable and the most successful Specialist in San Francisco, still continues to cure all Sexual and Seminal Diseases, such as Gonorrhoea, Gleet Stricture, Syphilis in all its forms, Skin Diseases, Nervous Debility, Impotency Seminal Weakness and Loss of Manhood, the consequence of self abuse and excesses producing the following symptoms: sallow countenance, dark spots under the eyes, pain in the head, ringing in the ears, loss of confidence, diffidence in approaching strangers, palpitation of the heart, weakness of the limbs and back, loss of memory, pimples on the face, coughs, consumption, etc. Dr. Gibbon has practiced in San Francisco 40 years and those troubled should not fail to consult him and receive the benefit of his great skill and experience. The doctor cures when others fail. Try him. Cures guaranteed. Persons cured at home. Charges reasonable. Call or write. Dr. J. F. Gibbon, 605 Kearny St. San Francisco, Cal.

WAREHOUSING

We store and ship from our fireproof warehouses

WOOL, GRAIN and ORES

Also shipments in transit. Charges reasonable.

Reno Mercantile Company No. 4 to 12 Commercial Row RENO, NEVADA.

NOVACOVICH GROCER

There's satisfaction in knowingthat when you buy groceries you are buying pure groceries.

COMMERCIAL ROW
RENO --- NEVADA

S. WILLIAMS A. BERGMAN

...THE OWL BAR...

BERGMAN & WILLIAMS, Props.

Kellogg Whisky and Everything That is First Class

Virginia St., Reno, Nev.

NewspaperARCHIVE® NewspaperARCHIVE®

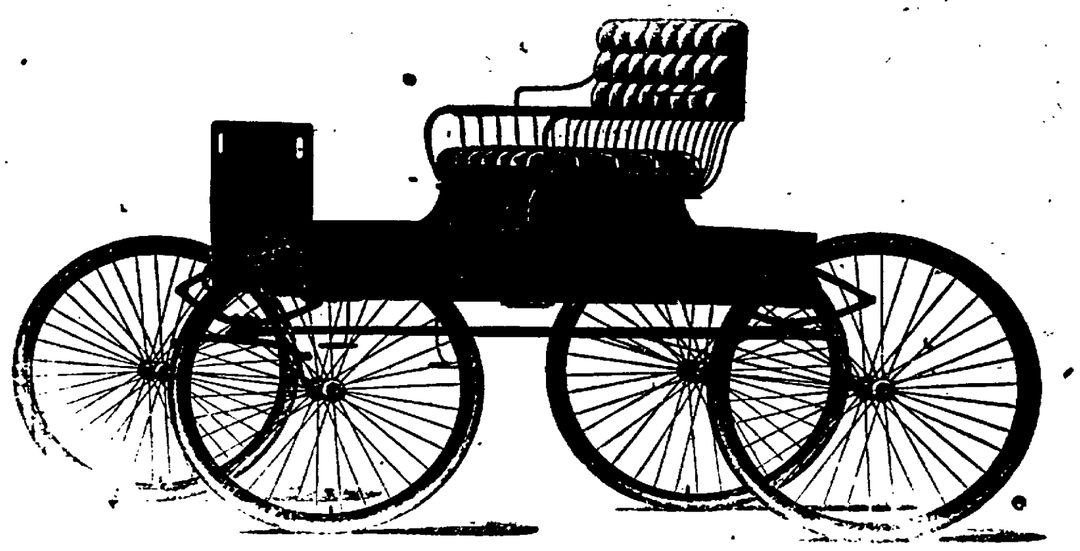

To any one purchasing from us a Buggy, Wagon, Runabout or any four-wheeled rig before the first day of April, 1905, will be given a chance in a Buggy, which we will give away on that date.

Flanigan Warehouse Co.

A. W. D.

Ayers' Wonderful Discovery

A Sure Cure for All Kidney and Stomach Troubles. The Only Cure For Piles. A Purely Herb Remedy. Contains Neither Alcohol nor Drugs

For Sale by All Druggists; Also A. Nelson, or Address

Reno Medical Company

F. C. McDIARMID, Manager P. O. Box 107, Reno, Nevada

Enlightenment and Progression

Is shown in Every Pattern and Design of our Wall Paper Stock. Our purchases are made from factories that are known for the high grade of papers they produce. It is our desire to give you papers that will be a pleasure to you for the beauty and richness they display and at moderare cost

Porteous Decorative Company

135 VIRGINIA STREET, RENO

Bank of Nevada

RENO, NEVADA

G. F. TURRITTIN.....President
M. SCHEELINE....First Vice President
P. L. FLANIGAN.Second Vice President
EUGENE HOWELL....Sec'y and Cashier
R. C. TURRITTIN.....Assistant Cashier

Directors:—Daniel Meyer, G. F. Turritin, A. G. Fletcher, P. L. Flanigan, Moritz Scheeline, R. L. Douglass, and Henry Anderson.

Paid Up Capital, $600,000

Accounts of Banks, Corporations and individuals received on the most favorable terms.

INTEREST PAID ON TIME DEPOSITS

Buy and sell exchange on all principal cities of the United States Canada, Europe, Asia and Africa.

Messrs. Scheeline and Osburn are resident agents for twenty-eight Fire Insurance Companies, the total assets of which are $217,640,081

Safe deposit boxes for rent, prices according to size, varying from $8 to $12 per annum.

WE SOLICIT YOUR BUSINESS.

Savings Department

The Bank of Nevada begs to announce the opening of its Savings Department on July 1, 1905. Savings books will be issued for deposits of $1 and upwards. Address, Savings Department, Bank of Nevada, Reno, Nev

Washoe County Bank

RENO, NEVADA

Capital Fully Paid Up $500,000.00
Surplus Fund..... $100,000.00

A general Banking Business.

Exchange Department

Issue Travelers and Commercial letters of Credit, Drafts and Money Orders, available in all parts of the world.

Savings Department

Pays interest at rate of 3½ per cent per annum on deposits.

Insurance Department

Insures property against loss by fire, representing ten leading Fire Insurance Companies.

GEO. W. MAPES.....President
M. E. WARD.....Vice President
F. M. ROWLAND.....Vice President
C. T. BENDER.....Cashier
GEO. H. TAYLOR.....Assistant Cashier
FRED STADTMULLER 2nd As't Cashier

Directors:—H. M. Martin, D. A. Bender, A. H. Manning.

WE SOLICIT YOUR BUSINESS

THE PLACE TO GO

When in need of soft, pure beverages call on or phone

PIONEER SODA WORKS

We guarantee our goods are made with pure cane sugar, high grade extracts and spring water.

SMITH & BRIAN,

P. O. Box 262.Phone Black 384, Reno Nevada

REINHARD & CO.

NEW UNDERTAKERS

New Manning Building, Plaza St.

Fine Funeral Supplies, Beautiful Parlors. Special attention given to embalming fo shipment. Prices fair and reasonable. Mr. S. E. Reinhard was over ten years manager of one of the best known firms in San Francisco, and will give his personal attention to every detail.

CORONER'S OFFICE

Office Phone, Green 104. Res. Phone, Green 484

C. Jeff Brookins for News of Goldfield and Tonopah

C. Jeff for everything you want. Maps of Goldfield and Tonopah notices of location, Copp's Mining Laws, all kinds of legal blankks, prospector's field and guide book, Notary seal, $2.50, corporation seal $2.50, stock certificates, stock ledgers, stock journals, printed minute books all kinds of blank books, office supplies of all kinds, typewriter ribbons for every make of machine. In fact you can get anything you want in the stationery line in this store, as well as ice cream, soda water and candies.

C. JEFF BROOKINS

224 Virginia St. Reno, Nev.

Reno Cold Storage Plant Now Complete

Perfect facilities for the Storage of.....

EGGS, BUTTER, CHEESE, POULTRY, BEER, Etc.

Reasonable rates per month or season.....

Reno, Power, Light & Water Co.

Office: Virginia and Second Sts.

Farmers and Merchants National Bank

RENO, NEVADA

CAPITAL..... $200,000

The only National Bank in Washoe County.

T. J. Jones & Son

Real Estate
Insurance
Money to Loan

Corner Harriman Ave. and Jackson St

SPARKS, NEVADA

MOTHERS and DAUGHTERS Try REXICONA Modern Remedy for Women

Rexicona has cured some of the worst cases of Ovarian and Uterine disorde Send for Booklet. Local agents wanted. Address: REXICONA CO., San Jose, Cal

LENT & HANSON

Just received a fine stock of robes, blankets, etc. Repairing done while you wait at the lowest prices.

21 COMMERCIAL ROW

NEVADA ENGINEERING WORKS....

Manufacturers of Mining and Special Machinery. Dealers in Engineering Equipments and Supplies.

RENO, NEVADA,

Cor. Fourth and East St. Telephone, Main 453.

SPARKS DEPARTMENT

WILL NOMINATE CITY OFFICERS

Meeting of the Citizens for This Purpose, Will Be Held in Robison's Hall Tonight.

A mass meeting of the citizens of Sparks will be held this evening in Raine's hall for the purpose of considering suitable men for the different city offices.

A full attendance of the citizens of Sparks is desired as questions concerning the future of the city will be taken up and thoroughly discussed.

A similar meeting with a like object in view took place several weeks ago, but, owing to lack of harmony, no definite conclusion was reached.

The citizens will endeavor to remedy all the difficulties caused by the last gathering, and will aim to have everything proceed in as harmonious a manner as possible.

The citizens who attend the mass meeting will endeavor to place a ticket in the field that will be acceptable to all the various interests of Sparks, and will be strictly non-partisan in its nature.

It has been rumored around town that the railroad people intend to nominate men for the various positions in the city government.

Nearly every citizen of Sparks is interested in incorporation and they should make it their special object to attend the mass meeting.

The question of selecting the best men for the different offices will be taken up and every voter should express his opinion on the subject.

Before the city election can be held the county commissioners must hold a special meeting and announce the date of the election.

They have not taken action on this subject yet, and unless it is done very shortly, the city election cannot occur on the proposed date.

Thirty days' announcement must be given, and if the matter is not taken up presently it will be too late.

Work on the Fence.

Work on the new fence is progressing very rapidly at present. Everything is in readiness for putting on the boards and it will be done as soon as it is possible to obtain them. At the present time men are engaged in stretching barbed wire around the top of the fence. It will be put on to a height of about four feet above the top of the fence. This will make the fence have a height of about twelve feet.

Social Dance Saturday Night.

The Good Time Social Club will give a grand ball in Robison's hall Saturday night, March 25th. Three prizes will be awarded to the best waltzers. First prizes $6 cash, second prize, $4 cash, and third prize, $2 cash. Everybody is invited. Music by Merrill's orchestra. m24t2

STOCKHOLDERS' MEETING.

Reno Elks' Home Company.

The regular annual meeting of the Reno Elks' Home Company will be held on Saturday, April 1, 1905, at 8 o'clock p. m., at the office of the company in the Elks' Home building. Business, election of trustees and such other business as map appear.

R. B. HAWCROFT President.
ROBERT LEWERS, Secretary.
m21td

DEATH TO THE PULLMAN BUGS

Hereafter all Bedding Used in Sleeping Cars Will Be Passed Upon By an Expert.

In compliance with the recommendation of the surgeon-general of the United States government, the Pullman car department of the Southern Pacific system has begun the work of establishing a higher standard in its berth accommodations.

The offices of the Pullman Company are affected by each having an expert on linen added to the forces.

The expert passes on the fitness of each sheet, pillow cases and blankets that are used.

The surgeon-general's recommendation affects the number of sheets that are assigned to each bed, three being sent out instead of two as heretofore.

The blankets are encased in these linen sheets for the purpose of reducing the possibility of carrying contagious diseases.

The sheets, from their quality, present a better surface for the rejection of microbes and disease germs than blankets, and in addition they lend themselves more readily to the cleansing process used by the company.

Six observation cars were added to the equipment of the Oakland yards during the month. The cars will be used on the overland trains.

HAPPENINGS OF INTEREST

The Goings and Comings, Doings and Sayings of Sparks People, Their Relatives and Friends.

Oscar Amber was a visitor to Reno yesterday.

W. L. Smith was a visitor to Reno yesterday.

George Robison was in Reno yesterday on business.

Robert Pollock spent yesterday in Reno on business.

W. P. Baker made a business trip to Reno yesterday.

E. H. Francis was among yesterday's visitors to Reno.

C. E. Clough, the Reno contractor, had business in Sparks yesterday.

Mrs. J. E. Calhoun of Reno spent yesterday visiting friends in Sparks.

H. Spengle, a New York business man, is spending a few days in the railroad town.

INITIATION SERVICES OF MODERN WOODMEN

The Modern Woodmen of America were organized here last night. New officers were installed and several members initiated.

The meeting was conducted by C. E. Mack of Reno, and was held in Raine's hall. There was a large crowd of visiting members from the Reno lodge present to assist in the work of the evening which was concluded at a late hour.

At the conclusion of the ceremonies the entire party adjourned to the "Old Homestead" cafe and sat down to a very sumptuous banquet which had been prepared by Proprietor Pooley. Many toasts were responded to and the future prosperity of the order drank, after which the merry party broke up.

Recovering From Operation.

S. L. Lowry of Goldfield, who had an operation performed recently on his ear, is getting along nicely at the Whitaker hospital.

Mr. Lawry was United States Indian Agent at the reservation near McDermott several years ago, and is well known in these parts.

The hospital has fewer patients than ever before at this time of the year, an indication that the general health of Reno is good.

Fine Specimen From Tonopah.

The Anglo-Nevada Mining Company whose property lies twenty-two miles south of Tonopah, has sent in two very beautiful specimens of ore consisting of antimony, lead and silver, which taken together, runs $222 to the ton.

The mineral from this section of the country is showing some very high assays and the rock and dirt look good to any experienced mining man.

$40 Nevada Bicycle Given Away.

With every twenty-five cent purchase or for new and second hand bikes, sundries, tires, baseball goods, fishing tackle, renting or repairing, we give a numbered coupon entitling the holder to one chance on the lady's and gentleman's Nevada bicycle. We are agents for the Tribune, Columbia, Iver Johnson, Savage and make the Nevada, and have a first-class repair shop.

NEVADA CYCLE MANUFACTURING COMPANY, No. 11 West Second Street, just across the street from our old stand.

Violin Instruction

Chas. H. Keil, teacher of violin and mandolin. Residence 314 West street.

Try Bernheim whiskey at the Oberon, J. A. Snyder proprietor.

SOMETHING NEW IN SOCIAL LINE

Christian Endeavor Society of Baptist Church Gave Successful Entertainment Last Night.

The social given by the Christian Endeavor Society of the Baptist church was one of the most novel and successful church events of the year. It was given by the young people of the church and was attended by a large crowd who spent a very enjoyable evening.

The social was held in the parlors of the church. It was called a "Something New" social, and was entirely different from anything that has ever been given in Sparks.

An open business meeting of the club was held first and the usual opening exercises were given. They followed the roll call of the members. Here was introduced the "something new" part of the program:

As each member's name was called, he or she, would respond with a song, game, reading, or the introduction of a new member for admission to the club. In this way a very pleasing musical and literary program was rendered in a very creditable manner.

At the close of the program refreshments were served by the young people to those present. The gathering broke up at a late hour and all departed after having spent a most enjoyable evening.

The church services will be held as usual Sunday morning.

The church is now fitted up in first-class shape. The new seats are in place, carpet has been placed on the rostrum, wainscoating has been put around the room and it is well supplied with electric lights.

These improvements make it one of the coziest churches in the neighborhood.

Installing New Phones.

E. H. Jolliff of the Sunset Telephone Company, has been installing new telephones in Sparks for the past few days.

There are now about eighty-five telephones in use in Sparks and all are doing satisfactory work. It is expected that the number will be increased to over one hundred before the end of the month.

New Sump Completed.

The new sewer sump which has been in the course of construction for the past few weeks has been completed. The sump represents an expenditure of sveral thousand dollars and is for the purpose of carrying off the refuse oil from the round house.

Returned From California.

Engineer Thomas Crosby and wife have returned from Sunny Vale, California, where they have been for some time past. Mr. Crosby has a very productive fruit ranch at Sunny Vale, and has been making some improvements on the same.

Attended Dance at Wadsworth.

A party of prominent young men of Sparks attended a social dance at Wadsworth last night. The party consisted of T. S. Baird, B. L. Pierce, H. T. Buston and Ed Givan. They returned this morning and report having had a very nice time.

THE "PIERCE" A POPULAR WHEEL

More Than Four Hundred Persons in Reno are Now Riding Well-Known Bicycle

There are about 400 Pierce Bicycle ridders in Reno and every Pierce rider is well pleased with his mount, thus

we have 400 salesmen working for us without salary. Pierce Cycles are sold on trial. No others are.

CARR & ELLIOTT Agents.

The celebrated Bernheim whiskey is sold at the Oberon, J. A. Snyder proprietor.

Hot noon lunch at Becker's 15 cents tf

NEWSPAPERARCHIVE® NEWSPAPERARCHIVE®

EVANGELISTS FOR LINCOLN

Methodists Will See to It That Grand Old County Is Well Supplied

Lincoln county, "the heathen land" of Nevada, as some have started to call it since the publication of Mr. Short's startling announcement, is to be evangelized.

"The idea!" said a devout Methodist yesterday.

"Sixteen thousand miles and not a single house of worship or a minister! That seems strange in this civilized land, but I guess Mr. Short knows what he is talking about. Now that the world knows it, of course Lincoln county will be redeemed from its present condition.

"I am willing to head a subscription list this very minute to send evangelists to that county, and I know there are others right here in Reno, irrespective of religious belief, who would do likewise."

Dr. Welch of the Methodist church has already taken up the matter. In fact, it appears that the Methodists learned some time ago of the conditions in Lincoln county. Bishop Van Deventer, in fact, is now advertising for two evangelists to take up the work of redeeming the lost souls of the big county in the southeastern corner of the state.

Dr. Welch has furnished the Journal with the following communication regarding Mr. Short's announcement:

Editor Journal: I was much interested in the article on Lincoln county in your paper this morning.

I would say that this situation was canvassed by our missionary committee last fall and provision made for opening work in that region, and Dr. Van Deventer has now advertised for two men, one for Caliente and one for Las Vegas.

However, if I recall aright, I believe the anti-gambling law was introduced by a man from that county but perhaps they were better represented than some of the more enlightened communities. Yours, A. C. WELCH, Pastor M. E. Church, Reno, Nevada.

Reno, Nevada, March 24, 1904.

Notice.

We wish to announce to the public that the Palace Market in Sparks has changed hands in this way: It will hereafter be under the management of George Keberlein and T. Willson instead of Allen & Keberlein.

m25t2 PALACE MARKET.

Munchener Lowenbrau imported German beer on draught at the Palace. m9tf

FORTY VICTIMS ROASTED ALIVE

Fire Last Night at East End of Fourth Street Results in Loss of Life

The still air last night at half-past ten o'clock was disturbed by the alarm of the fire bell.

The fire was down at Mart Johnson's on East Fourth street.

Following the rush of the department it seemed that half the population in Reno started with a rush in the direction of the conflagration.

The fire proved to be in the shed at the rear of the house, where two score of good healthy chickens just ripe for tasty spring frys, were closely nestled together for their night's sleep.

In five minutes all was over. Forty frightfully roasted bodies lie in a charred heap. The sight was more than heart rending—more than pitiful—it was simply sickening.

The fire was finally extinguished by the aid of both steamers and three extra lines of hose.

Two of the boys may have received slight injuries—one from the fall of one of the walls of the frame shed—the other fell over a hobo who was making off with four of the roasted corpses for his breakfast.

Aside from the "terrible loss of life" as the "yellow journals" would state it, the loss was merely nominal.

Department Store Concert.

Following is the program for the concert to be given by Keil's orchestra at the Grey, Reid, Wright Company's big store this evening:

March, "Board Walk Parada," ..... Johns
Medley Overture, "Zulu Babe,"..... Linne
Concert Mazurka, "My Idol,"..... Becker
Overture, "Summernight Dream," ..... Suppe
Intermezzo, "African Dreamland," ..... Atwater
Waltz, "Liebestranme," ..... Earl
Selection from "Babes in Toyland," ..... Herbert
A Ragtime Drummer ..... Kuebler
"Grand International Fantasia,".. ..... Rollinson
March, "Peter Piper," ..... Henry
"America."

Special Rates.

The Southern Pacific Railway will make a round trip rate of a fare and a third on receipt certificate plan, to attendants of the Pacific Coast Advertising Men's Association, San Jose, Cal., April 9th and 10th. For further particulars call on agent Southern Pacific Company, Reno, Nevada. m18w

FREIGHT CARS COMING FAST

Many Trainloads of Merchandise Are Arriving in Reno Every Day

The Southern Pacific embargo on freight having been raised, with the exception of lumber and hay, advices were received yesterday by Agent A. H. Rising of heavy consignments being under way.

Advance billings of shipments from San Francisco indicate heavy receipts here from now on—103 cars of merchandise from Oakland are expected to arrive in Reno tomorrow.

These are all to be transferred to the tracks of the Virginia & Truckee and rushed as rapidly as possible to the points of destination, principally Goldfield.

Reno itself is getting its share of recent freight receipts and hereafter it will not be surprising if the local freight offices run six shifts and then some in order to handle the heavily increasing business.

Died on the Comstock.

E. P. A. Pine, one of the old time residents of Virginia City, died at that place yesterday morning. Mr. Pine had been ill for some time. He was the father of former District Attorney Pine of Storey county, old citizen of Virginia City and a man universally esteemed. The funeral arrangements have not been completed.

Don't Fail to See "Bi-Bi."

Don't fail to see "Bi-Bi," the comedy of toys at the opera house Tuesday night. Pretty little maidens in beautiful gowns, rollicking boys in clever costumes. Help a good cause and enjoy an evening of pleasure with the little ones. m24tf

CHARLES H. ANDREWS,
Expert Piano Tuner and Repairer.
Formerly with Emerson Factory, Boston, Mass.
201 Commercial Row, Phone Green 24.

LOOK OUT FOR YOUR BICYCLE

F. P. Dann, the Attorney, the Latest Victim of the Wheel Thieves

F. P. Dann, the well known attorney and owner of the Riverside studio, lost his bicycle last night. This makes about eight times that that faithful old Rambler has fallen into the hands of dishonest parties.

One time it was missing for more than a week, but finally turned up in its accustomed place. It is the only wheel of the kind in town. It is fitted with two-inch tires, a Christie racing saddle, a coaster brake and a wire luggage carrier.

There is no doubt but what the wheel has been stolen, in the opinion of Mr. Dann. He is anxious that it be returned and will appreciate it if the person who committed the deed will relent and leave the bicycle in front of his studio on Virginia street.

A MATTER OF HEALTH
ROYAL

BAKING POWDER
Absolutely Pure
HAS NO SUBSTITUTE

F. J. PECK & CO.
REAL ESTATE MINING AND INSURANCE BROKERS
12 East Second Street, Reno Nevada. Telephone Main 164
Business, Residence and Ranch Properties. Tonopah, Goldfield and Bullfrog Stocks and Properties. State Agents for the Title Guaranty & Trust Company. Surety Bonds. Agents for Phoenix Insurance Co. of Brooklyn, N. Y. Assets $8,007,130.96.

Going to the Opera
JUST RECEIVED BY EXPRESS
Handsome constumes and gloves suitable for afternoon and evening wear. Also a fine assortment of evening wraps. Don't fail to see these beautiful creations of New York's foremost women's Dress-makers.
...SEE OUR SHOW WINDOW...
H. FRALEY
The Only Exclusive Cloak and Suit Hovse in Reno
204 Virginia Street Phone Red 293

Prospectors' Boots And Shoes
The kind you see among the hills of Tonopah and Goldfield. Our line is superb. We have the best goods and our prices are lower than any house in Reno.
Don't Go Into The Southern Goldfields Until You Outfit In Reno
The prices down there on such things are amazing. Better let us fix you up for the trip on your
SHIRTS. PANTS. HATS, GLOVES, BOOTS
We will save you more than 50 per cent. The merchants down there have to take their goods in by express, and you pay the charges, see? Hadn't you better buy them of us and wear them in, because you really have to have them if you are going into the world's greatest mining region.
J. MARYMONT CO.
Workingmen's Friend Store, 211 Center St.

We Want Your Trade=Remember Our Aim
Prompt delivery, courteous treatment, and satisfaction guaranteed. Our prices are reasonable, as we only expect a living profit. Compare the following prices with what you are paying other merchants. Then "Phone" or bring us your order. We offer for Friday and Saturday, March 24 and 25, for spot cash and for these days only.

FRUITS AND VEGETABLES
1 doz Fancy Lemons.....20c Regular 30c
1 doz Fancy Naval Oranges for ..... 15c Regular 25c
1 doz Fancy Bananas.....35c Regular 50c
1 lb Green Peas for ..... 10c Regular 12½c
4 lbs Choice Rhubarb for ..... 25c Regular 3 lbs
3 lbs Asparagus for ..... 25c Regular 10c lb
1 head Fancy California Cauliflower for..10c Regular 15c
New California Cabbage per lb.....2c Regular 2½c
1 Can Green Peas for ..... 10c Regular 12½c

FARENACEOUS GOODS AND STAPLES
Two 2 lb pkgs Pettijohn's breakfast mush 25c Regular 20c pkg
2 pkgs Cero Fruto (same as Force) for 25c Regular 20c pkg
1 pkg Force for ..... 15c Regular 20c
1 pkg Scotch Oats for ..... 15c Regular 20c
One 5 lb pkg Breakfast Mush (prize in every pkg.) ..... 25c Regular 35c
1 3-lb package breakfast mush for.....10c Regular 15c
4 packages Best Corn Starch for.....25c Regular 10c per package
3 packages Best Gloss Starch for.....25c Regular 10c per package
1 lb package seeded raisins.....10c Regular 15c
5 lbs Sago for ..... 25c Regular 10c lb
5 lbs Tapioca for ..... 25c Regular 10c lb

SOAP AND WASHING POWDER
6 Bars Santa Claus Soap for ..... 25c Regular 5c bar
1 Box Toilet Soap (3 bars) for ..... 15c Regular 25c
1 Bar Imported Castile Soap for ..... 35c Regular 50c
One 3 lb pkg Gold Dust for ..... 20c Regular 25c
5 bars Borax Naptha soap for ..... 25c Regular 10c

PICKLES, OLIVES AND RELISHES
1 Pt Chow Chow for ..... 15c Regular 25c
1 Pt Spanish Queen Olives for ..... 15c Regular 25c
1 Pt Ripe Olives for ..... 20c Regular 25c
1 Pt Bot. Olive Relish for ..... 15c Regular 30c
1 Pt Bot. Tomato Catsup for ..... 20c Regular 35c
1 Pt Bot. Pearled Onions for ..... 15c Regular 25c
1 Qt Dill Pickles ..... 10c Regular 20c
1 Qt Saur Kraut for ..... 10c Regular 15c

Extra Specials
One 50 lb sack of Best California flour $1.55 Regular $1.70
15 lbs Dry Granulated Sugar for.....$1.00 Regular 13 lbs
1 10-lb pail Silver Leaf Lard for.....$1.15 Regular $1.25
1 5-lb pail Silver Leaf Lard.....60c Regular 75c
Best Eastern Hams for ..... 13c lb Regular 15c
Best Eastern Picnic Hams ..... 9c lb Regular 12½c lb
Best Eastern Breakfast Bacon for .... 14c lb Regular 16c lb
One ½ gal can Table Syrup for ..... 35c Regular 50c
One 3 lb pkg Soda Crackers for ..... 20c Regular 30c
7 lbs Best Rolled Oats for ..... 25c Regular 5c lb
5 lbs Best Japan Rice for ..... 25c Regular 3lbs
1 Good Broom for ..... 20c Regular 30c
6 lbs Best California Prunes for ..... 25c Regular 3 lbs
Extra Specials

LONG'S JELLIES, JAMS & PRESERVES
One 20 oz Bottle Preserves for ..... 30c Regular 40c
One 16 oz Bottle Jam for ..... 20c Regular 25c
One 12 oz Glass Jelly for ..... 15c Regular 20c
We have all varieties of these goods.

CANNED GOODS
2 Cans Selected Peaches for 25c
2 Cans Selected Apricots for 25c
1 Can Fancy Deviled Ham for ..... 5c Regular 10c
1 Can Fancy California Grapes for ..... 15c Regular 25c
1 Can fancy Blackberries for ..... 15c Regular 25c
1 Can Fancy California Strawberries for 15c Regular 25c
1 Can Fancy California Peaches for .... 15c Regular 25c
1 Can Fancy California Apricots for .... 15c Regular 25c
1 Can Fancy California Peas for ..... 10c Regular 15c
1 Can Fancy String Beans for ..... 10c Regular 15c
3 Cans French Peas for ..... 50c Regular 30c can
1 can Fancy Tomatoes.....10c Regular 15c
1 can Fancy Corn for.....10c Regular 15c
1 can French Mushrooms for.....20c Regular 30c
4 Cans Pork and Beans for ..... 25c Regular 10c can
1 can Fancy Baltimore Oysters for.....10c Regular 15c
1 can Fancy Salmon for.....10c Regular 15c
1 Can Fancy French Sardines ..... 10c Regular 15c
1 Can Fancy Finon Haddie for ..... 20c Regular 25c

TEA AND COFFEE
One 3 lb can Chase & Sanborns Coffee $1.00
1 lb Mocha and Java Coffee for.....25c Regular 30c
1 lb package Japan Tea for.....25c Regular 50c

J. R. BRADLEY CO.
Groceries, Hardware, Farming Implements, Merchandise and General Supplies
Phones: Groceries, Main 363; Hardware, Main 364; Office, Main 365.
Plaza and Virginia Sts, Reno, Nev.

Reno Stock Brokerage Company
We ar prepared to handle promptly all commissions entrusted to us. Buy and Sell all listed and unlisted
Tonopah Goldfield and Comstock Mining Stocks
Daily S. F. Prices by wire. Overland Hotel Building. Bedford McNeil Code.
RENO, NEVADA

THE RIVERSIDE HOTEL
The only strictly first-class hotel in the State of Nevada. Large sunny elegantly furnished rooms. Electric lights, hot and cold running water and return call bells. Electric elevators. All outside rooms. Dining room of comfort and an unexcelled table. Situated on the banks of the Truckee river away from the noise of the city. Beautiful surroundings.
H. J. GOSSE
SOUTH VIRGINIA STREET — RENO NEVADA

A Meal For Fifteen Cents...
Plenty to eat, well served and properly cooked. That's our speciality now. In fact our place is the workingman's headquarters; we're entering to your trade.
PYRAMID SALOON AND LUNCH COUNTER
O. E. LEE
Lake and Commercial Rev., near Southern Pacific Depot

S. J. Hodgkinson
DRUGGIST
Prescriptions Carefully Compounded
Complexion and Sachet Powders Toilet Soaps, etc
Choice Perfumes
Virginia Street, Reno

NewspaperARCHIVE®

CLASSIFIED ADVERTISEMENTS

NOTICE—All classes of legitimate advertisements not exceeding six lines inserted for 50 cents a week.

HELP WANTED

WANTED—A girl to do housework. Apply at 115 West Second street. Must stop at home. m25tf

WANTED—Person to call on retail trade for manufacturing house; local territory; salary $25 paid weekly; expense money advanced; previous experience unnecessary. American House, Star Building, Chicago, Ill. t1

WANTED—Married or middle aged woman to take part of house and board family of four. Inquire 101 Fourth street. m25w

WANTED—A Fireman; must be man of years with permanent home in this city; wages $60. Call at Flanigan Warehouse Company. m22w

WANTED—Bookkeeper and collector. Must be man of years with family. Permanent position, salary $60. Address box 718, Reno Nevada. m22w

WANTED—A first-class shoe maker on repairing. Apply at Reno Shoe Factory. m23w

WANTED—A girl for generad housework. Apply to Mrs. I.W.O'Rourke, 805 S. Virginia street. m22w

COOK WANTED—A lady cook to work on ranch. For wages and particulars inquire at once at 404 Mill street. m19w

WANTED—Young men to learn the barber trade; positions guaranteed. Write today. Moler's Barber College, Salt Lake City.

WANTED—Ladies to learn barber trade; eight weeks complete; tuition earned while learning. Hairdressing, manicuring and facial massage in four weeks. Special terms now. Write, Moler System College, San Francisco.

SITUATIONS WANTED

WANTED—Woman wants employment to cook for men in camp. Call 324 Sierra street. m25w

WANTED—First-class bookkeeper desires position. Best of references. Apply J. L. W. Can give a bond if necessary. m24w

WANTED—Gentleman pianist of ability wants work. Familiar with all lines of music and competent to fill any position. Call or address "Musician," Golden Eagle Hotel. m21w

SITUATION WANTED—A resident of Reno would like a position as bookkeeper, clerk or work in an office of any kind. Address G, this office m19w

WANTED—Refined lady wishes position as housekeeper city or country. Best of references. Address Box Z, Journal office. m19w

EXPERIENCED BOOKKEEPER — 32 married, familiar with office, store, mining or lumber business, wishes any kind of clerical work. Moderate salary; best of references. Address box J, this office. 23w

WANTED—MISCELLANEOUS

WANTED—A small furnished room in quiet residence very near Journal office. Address E. F. G., this office. m24w

WANTED—Single gentleman wants a furnished room. Address, stating terms, postoffice box 193, Reno, Nevada. m24w

WANTED—Man and wife, no children, would like furnished or unfurnished cottage. Address H. L. W. Knox, 218 Virginia street. m23w

WANTED—Business men to advertise in the Artemisia, an annual published by the Senior Class of the Nevada State University. This advertising pays. m19w

WANTED—Three rooms for light housekeeping, close to center of the city. Address A. T. K., care of The Journal. m19w

ROOMS TO LET

FOR RENT—Furnished rooms. Apply 301 Hill street. m25w

FOR RENT—A six-room flat for house keeping. Bath, electric lights, etc. Apply at 205 Walnut street. m24w

FOR RENT — Four furnished rooms for housekeeping. Apply 309 Peavine stret. m23w

FOR RENT — Three unfurnished rooms for housekeeping with bath connected. No. 318 Washington street, corner Fourth. m21w

FOR RENT—One large front room nicely furnished and very suitable for man and wife. Inquire at 100 West street. m19w

FOR RENT—Two furnished rooms for housekeeping. Apply at 810 North Bell street. m19w

THE GOLDEN EAGLE—Only family hotel in Reno; under new management; elegantly furnished rooms 50c to $1 a day. Weekly rates $2 up; free baths. Try our unexcelled 25c meals. Opposite McKissick's Opera House. F11tf

HOUSES TO LET

FOR RENT—New 5-room cottage; electric lights, 2 blocks from round house, Sparks. Inquire next door of O. J. Albee. m24w

FOR RENT—Nicely furnished cabins with electric lights, at 411 Peavine street. m23w1

FOR RENT—An 8-room house just completed. Thoroughly up to date—also a 4-room cottage. Inquire of Read Bros., room 7, Nevada Bank Building. m19w

HOUSES TO LET

FOR RENT—New modern house, on southeast corner Vine and Second streets; first floor 4 rooms and a bath, $18; second floor, 5 rooms, a pantry and bath, $25, including water, or $40 for the whole house. J. A. BONHAM & SON, 12 East Second street. m19w

REAL ESTATE FOR SALE.

FOR SALE—Modern six room cottage on Southside for $2000. Inquire at 209 Liberty street. No agents. m5m1

A SPLENDID CORNER—Southside, 100x140, suitable for a fine home, $3000. Also a sightly corner 50x140 for $1800. Another corner 95x140 for $1900. Let us show you some of these things. F. J. Peck & Co., 12 East Second st. m8tf

RIVERSIDE HEIGHTS—The choicest residence lots on the south side. Street work will be commenced immediately; sewer connections to this property have been ordered by the City Council; delightful view and surroundings. Only high class improvements permitted. Cement walks, shade trees, handsomely graded streets and all the accessories of a high class residence section will be had in this tract. Prices $550 to $900; terms if desired. F. J. PECK & CO., 12 East Second St., Reno. m21w1

NEW SOUTH SIDE ADDITION—Desirable residence lots, 50 by 140 feet on southside east and west frontage alleys in rear. On Virginia street, west frontage, corners $500, inside lots $400. On Center street, east frontage, corners $400, inside lots $350. On Center street, west frontage, corners $350, inside lots $300. On Sinclair street, east frontage, corners $250, inside lots $200. Short lots on Sinclair and Center streets $100 to $200. These well located lots we can sell for 1-4 cash, balance on monthly, quarterly or semi-annual payments with interest on deferred payments at 7 per cent per annum. The property is only six blocks from the Virginia street bridge and is being improved with handsome homes. Start your home before these lots are all gone. F. J. PECK & CO., 12 East Second street, Reno. m21w

STOCK RANCH FOR SALE—A ranch of 1500 acres of land in Honey Lake Valley, three miles from the railroad station; 200 acres now in alfalfa, besides pasture; plenty of water for irrigating and in time the whole can be brought under cultivation; irrigating system consists of revervoir and 25 miles of canals and ditches, cost $10,000 to build; there are besides three flowing wells on the place. There is a house of ten rooms, a stone dairy, and large barn. The ranch is all under 4 and 5 wire fence; and there is plenty of good outside range. The price is $20,000. For terms apply only to J. A. BONHAM & SON, 12 East Second street, Reno, Nevada. m19w2

FOR SALE—Two houses, lot 50 x 155 feet. One six room house complete. Bath, sewerage and lights. The other not complete. Price $2500. Also two horses for sale. Inquire 211 Stewart street or city fire department. A. E. Lake. m18tf

FOR SALE—Cottage of five rooms, 3 lots 50x140 feet in corner Southside, good barn, fruit trees etc. Only $2200. F. J. Peck & Co., 12 East Second st. m8tf

FOR SALE OR RENT—A store with six rooms above and one lot. Dwelling house behind store. Price, $2,000. Apply to John Rawlinson, Sparks. f21m1

FOR SALE—MISCELLANEOUS

FOR SALE—Light mountain top buggy with brake, set of double harness and two horses. Apply 205 Maple St. m24w

FOR SALE—One fine dresser, large oval mirror, late improved, gasoline stove, an almost new No. 8 range. Selling on account of being too small for business. Apply O. K. Tamale Cafe, 15 West Second St. m23w

EGGS—Thoroughbred White Leghorn eggs for hatching. Imported stock selected for heavy laying qualities. Inspection solicited. Yards north of the race track on road to Wedekind mill. Address Nevada Poultry & Egg Co., 117 Fourth street, Reno, Nevada. m9tf

GOLDFIELD AND TONOPAH—Here is an opportunity. Tent 60 x 100 good condition, 200 canvass folding chairs, circus seats sufficient to circle the tent. Also good stage and scenery. Can ship by freight. Worth $1900, for $650. J. F. LEWIS, Clarendon Hotel. m22w

FOR SALE—An A1 paying business. Inquire at this office. Will be sold at invoice price. m19w

FOR SALE—We have two especially attractive propositions in business property. Call at our office for particulars. F. J. Peck & Co., 12 East Second street. m8tf

FOR SALE—A few more selected pullets and a few Cockrells of White Plymouth Rock, Foshal Strain eggs for hatching, $1.50 for 15, guaranteed fertile. Address R. MILLER, Box 257, Carson, Nevada. m22w2

FOR SALE—Two silk wrappers very cheap. For particulars inquire at 222 Lake street. Nevada Sanitary Steam Cleaning and Dying Works. m22w

FOR SALE—A good soda fountain in first-class condition, two steel soda tanks and one charge drum. Will be sold cheap for cash. Inquire at Austin & McPherson's grocery store at Sparks, Nevada. m17w2

FOR SALE—MISCELLANEOUS.

FOR SALE—Six horses, 2 sets of harness and platform spring wagon. Just the thing for prospecting or a Goldfield trip. For sale cheap. Also two lots on southside near the schoolhouse. Inquire of G. A. Koppe, corner Lake and Second streets. m14tf

LOST

LOST—On Sierra street between 4th and 2nd, a chain of gold beads. The finder will please leave at this office and receive reward. m24w

FOUND

FOUND—Lady's black leather purse in front of Riverside Hotel. Owner can have same by calling at Journal office and paying for this ad. 23w

FLORAL PARLOR—NURSERY

RENO'S FLORAL PARLORS—Fresh cut flowers daily. Palms and potted plants of all kinds. Weddings, banquets and funeral orders a specialty. Orders filled promptly on short notice. Prices reasonable. Satisfaction guaranteed. 18 West Second street. m8tf

RENO NURSERY—Always on hand a large assortment of roses and climbing vines. All the leading varieties of shade trees, fruit and ornamental trees from two years up. Will guarantee safe delivery on county orders. Prices furnished on application. m3w2

MUSIC TEACHERS

PIANO, GUITAR AND MANDOLIN—Special attention given to technics, expression and the study of classical music. Rates given to guitar and mandolin clubs with use of instruments. Attention given to practice. Mrs. M. E. Rosseau, No. 110 Elm street. tf

MISS LENA DORMIO—Teacher of piano. Rates reasonable. Pupils can have use of piano during practicing for a little extra charge. Address 118 Commercial Row. Telephone green 64, opposite S. P. depot. f21tf

HUNTERS AND FISHERMEN

NOTICE TO FISHERMEN—Walter Morton at 10 East Second street has the finest and most complete line of fishing tackle west of the Rocky mountains. Now is the time to buy. f26m1

STENOGRAPHER

STENOGRAPHY—Typewriting, legal business or personal. Rates reasonable. Room 9, Journal Bldg. Phone, Green 163. j18tf

RESTAURANTS, DINNERS, ETC.

THE POPULAR RESTAURANT AND OYSTER MARKET, 113 Virginia st opposite Grand theatre—The only original oyster house in the city. Daily arrival of fresh oysters and all kinds of shell fish. Open day and night. m8tf

MISCELLANEOUS

FOWLER—With the famous rotary sewing machines and supplies for all kinds. Also good second hand machines at bargains. Skilled repairer. New machines for rental, 203 West street. Phone green 27. m12tf

SOCIAL DANCE—The ladies of the Maccabees will give a social dance in Eagle hall Wednesday evening, April 5th. Kell's orchestra will furnish the music. Admission 50 cents. A general invitation is extended to the public. m21w2

STOP—The Litches' Addition is now on the market for sale. This without doubt, is the best addition to the city remaining. Call at once. Lots from $200 to $275 on your own time. This addition is on the west side of South Virginia street. COTTRELL, 238 Virginia street. m15tf

STUDENTS of Political Economy and Industrial reform now have a chance to read some of the best Socialist books by calling for "The Struggle For Existence," "Looking Backward" or "Equality" at the library. m21w

CALL AT—Room 17 O'Connor block to see the latest pompadours. All kinds of hair work done and shampooing a specialty. f19tf

WHEN IN GOLDFIELD VISIT THE

Frisco Cafe

We Cater to All Classes

The largest and most complete restaurant in Goldfield. Will seat 84 people in comfort. We serve the best the market affords.

Fresh Fish, Crabs and Oysters Received Daily

We use Gold Band Hams, Gold Band Bacon, Kansas City meat, and serve the best meal in Goldfield for the money.

John Hamill

Goldfield, Nevada

THE TAVERN...

Headquarters for Reno People

...Columbia, Nev.

PROFESSIONAL DIRECTORY

PHYSICIANS AND SURGEONS

HARRY E. FRANCK,
Physician and Surgeon
English, German and French spoken. Rooms 4 and 5, Thoma-Bigelow building. Office hours: 9 to 10 a. m., 2 to 4 p. m and evenings. Office Phone Brown 546 Residence Phone Black 571.

L. T. BROCK, M. D.
Physician and Surgeon.
Residence 511 Riverside Avenue. Diseases of Women and Surgery a Specialty. Rooms 1 and 3, Journal Block, Second St., near Virginia, Reno, Nev. Phone, Main 43.

DR. HOWARD CAMERON,
Eye, Ear, Nose and Throat
Office in Thoma-Bigelow Building. Hours, 9 a. m. to 12 m., 2 to 5 and 7 to 8 p. m., Sundays by appointment; Phone Green 543; Virginia Street.

DENTISTS

FRED J. RULISON, D. D. S.
Dentist
Graduate University of California, College of Dentistry. Office 218 Virginia St. Phone Green 241. Residence Phone Brown 451.

DR. J. C. HENNESSY,
Dentist
Clinical Instructor College of Physicians and Surgeons, San Francisco; Office Second and Virginia Streets; Hours a. m. to 12 m. and 1 to 6 p. m.

DR. H. E. HALL,
Dentist
Graduate Philadelphia Dental College; Fifteen years experience; Crown and Bridge Work a specialty; Office, Rooms 21 and 22, Thoma-Bigelow Building.

DENTISTS

DR. CHAS. A. COFFIN,
Dentist
Office, Investment Building, over C. J. Brookins' store, Virginia St.; Phone Red 283.

DR. F. T. THOMPSON,
Dentist
Hours, 9 a. m. to 12 m., 1 to 5 and 7 to 8 p. m.; Martin Building, opposite Journal office, Reno, Nev.

TRAINED NURSE

MISS GEORGIANA CARROLL
Trained Nurse
Apartment D, Thoma-Bigelow Building, Reno, Nevada. Phone, Green 546.

SANITARIUMS

INVALIDS' HOME,
Cor elia S. Wentworth,
Proprietress
Rheumatism a Specialty; Trained nurses in constant attendance; No resident physician; No contageous diseases; Phone Brown 466; 308 Chestnut Street, Reno.

TEACHER OF MUSIC

J. L. BAIR
Teacher of
Violin, Mandolin and Guitar
Special attention given to Mandolin and Guitar Clubs, and rates given. Music furnished for all occasions. Drilling of accompanists a specialty Residence and Studio 505 West St.

MRS. G. P. BLASDEL,
Concert Pianiste.
Teacher of piano playing, through the most advanced methods. All grades. Address Monroe House. Telephone Red 435. Studio at Wiley B. Allen Co.'s

ATTORNEYS

WILLIAM B. CRAIG
District Attorney
Of Washoe County has moved his office to the Court House, on Virginia Street, where he will continue his practice as before. P. O. Box 723 Phone Black 482

W. E. F. DEAL,
Attorney-at-Law
Offices, Bank of California Building, Virginia City, Nev., and Rooms 51-52 Nevada Block, San Francisco; Will practic in all State and Federal Courts in Nevada and California, and in the United States Supreme Court.

E. S. FARRINGTON C. E. MACK
Attorneys-at-Law
Office, Ryland Block, 117 Virginia Street: Phone Black 3; Will practice in all Courts of the State and United States Courts.

DODGE & PARKER,
Attorneys-at-Law
Washoe County Bank Building, Reno, Nevada

JAMES T. BOYD,
Lawyer
Rooms 101, 102 and 103, Golden Building.

CONTRACTORS AND BUILDERS.

VICTOR CARLSON
Contractor and Builder
Estimates furnished, jobbing neatly and promptly done. Residence 312 Ralston street, Reno, Nevada.

A Professional Card will pay. Try it.

LEGAL ADVERTISEMENTS

ASSESSMENT NOTICE.

North Truckee Drain Ditch Company, location, Washoe county, Nevada. Office and principal place of business, Reno, Nevada. Notice is hereby given that at a meeting of the Board of Trustees of the above named company, held on the 18th day of March, 1905, an assessment (No. 30) of four dollars per share was levied on each and every share of the capital stock of the company payable immediately to the secretary. Any stock upon which assessment shall remain unpain on

Thursday, April 20, 1905,

will be deemed delinquent and will be advertised and sold at public auction to pay such delinquent assessment, cost of advertising and expense of the sale. By order of the board,

J. A. BONHAM,
Secretary.

Reno, March 20, 1905.

BIDS WANTED.

The board of regents of the Nevada State University will receive sealed bids for the construction and completion of a brick and stone building on the grounds of the Nevada State University known as the metallurgical laboratory, according to the plans and specifications now on file in the office of the board of regents at the university.

The bids shall be filed with the secretary of the board on or before 10 o'clock a. m., Saturday, April 8, 1905, at which time the bids will be opened. Each bid shall be accompanied by a certified check for $500, payable to the order of the board of regents, as a guarantee of good faith on the part of the bidder.

The regents reserve the right to reject any and all bids.

GEORGE H. TAYLOR,
Secretary.
m15w4

GOLDFIELD

Why bother outfitting in Reno or other places when I can sell you

Tents, Fancy Groceries, Clothing and Mining Supplies...

Of every description at the right prices. Cut this out to help you remember the best supply house in the Bonanza Camp.

J. D. LOTHROP
GOLDFIELD, NEVADA.

Hudson

CARTER & DUM
Grand Theater Building, Virginia

LEGAL ADVERTISEMENTS

BANK STATEMENT
No. 7038

Report of the condition of the Farmers and Merchants National Bank, of Reno, at Reno, in the state of Nevada, at the close of business, March 14, 1905.

RESOURCES

Loans and discounts		$398,219.12
Overdrafts, secured and unsecured		$5,137.73
U. S. Bonds to secure circulation		$200,000.00
Premiums on U. S. Bonds		$13,500.00
Banking house, furniture and fixtures		$4,775.44
Due from state banks and bankers		$25,366.29
Due from approved reserve agents		$177,257.62
Checks and other cash items		$358.76
Notes of other national banks		$755.00
Fractional currency nickels, and cents		$94.00
Lawful money reserve in bank, viz		
Specie	$33,250.45	
Legal tender notes	$270.00	$33,520.45
Redemption fund with U. S. Treasurer (5 per cent of Circulation)		$10,000.00
Total		$868,984.40

LIABILITIES

Capital Stock paid in	$200,000.00
Surplus fund	$2,000.00
Undivided profits, less expenses and taxes paid	$8,164.22
National Bank notes outstanding	$198,230.00
Due to other national banks	$1,404.70
Due to state banks and bankers	$12,243.70
Dividends unpaid	$306.00
Individual deposits subject to check	$302,180.15
Demand certificates of deposit	$15,326.68
Time certificates of deposit	$101,852.90
Certified checks	$25,102.95
Cashier's checks outstanding	$2,136.75
Liabilities other than those above stated	$36.45
Total	$868,984.40

State of Nevada, County of Washoe ss
I W. J. Harris, Cashier of the above named bank, do solemnly swear that the above statement is true to the best of of my knowledge and belief.

W. J. HARRIS,
Cashier.

Subscribed and sworn to before me this 24th day of March, 1905.

L. D. FOLSOM
Notary Public.

Correct Attest:
RICHARD KIRMAN,
FRED GROB,
C. E. MACK.
Directors.

Property for Sale.

Bids for the Masonic hall at the corner of Commercial Row and Sierra street, will be received up to and including April 1, 1905. Information regarding said property will be furnished by the president or secretary of the Reno Masonic Temple Association. The trustees reserve the right to reject any or all bids. Address sealed bids to J. B. M'CULLOUGH, President Reno Masonic Temple Association. m23td

LEGAL ADVERTISEMENTS

TO CONTRACTORS AND BUILDERS

Bids will be received at the office of G. W. Ingalls at Sparks, Washoe county, Nevada, until 12 o'clock noon April 15, 1905 for the erection and completion on one two-story, 11-room brick building to be erected in the city of Sparks on a lot to be designated by the school trustees of that district, as per the plans and specifications on file in the office of G. W. Ingalls, clerk of the Board of Trustees at Sparks, Nevada. Also in the office of Architect Kronnick.

Each bidder must submit a certified check with his bond equal to 5 per cent of his bid and the check shall remain in the possession of the trustees until the bid is rejected or until the bidder shall file a good and sufficient bond for the faithful performance and completion of the work.

All bids must be sealed and addressed to the clerk of the board and plainly marked on the envelope, "Bid for erection of school house." The board reserves the right to reject any and all bids.

G. W. INGALLS, Clerk.
S. M. SUMMERFIELD,
J. W. O'BRIEN.
Trustees of Sparks school district, No. 29.
Dated, Sparks, March 11, 1905.

BIDS FOR SCHOOL BONDS

Notice is hereby given that the trustees of Sparks School District No. 29, of Washoe county, Nevada, are hereby authorized and offer for sale, Thirty-five Thousand Dollars ($35,000) of five per cent bonds of said district, interest payable semi-annually on the first day of January and July in each and every year, at the office of the County Treasurer in the court house in Reno, Nevada. One one-thousand dollar bond to become due and payable July 1st, 1908, and two bonds of one thousand dollars each, shall be redeemable on the first day of July, annually thereafter. All bids for bonds must be sealed and addressed to the clerk of the said School Board, and indorsed upon the envelope so as to indicate the character of the contents. All bids must be in the hands of the clerk on or before Tuesday, the 4th day of April 1905. The School Board reserves the right to reject any and all bids.

G. W. INGALLS, Clerk.
S. M. SUMMERFIELD,
J. W. O'BRIEN.
Trustees Sparks District No. 29.
Dated Sparks, Nevada, March 4, '05.

ASSESSMENT NOTICE

North Truckee Irrigating Ditch Co. principal place of business Reno, Virginia street, Washoe county, State of Nevada.

Notice is hereby given that at a meeting of the Board of Trustees held on the 9th day of March 1905, an assessment (No. 41) of fifty cents (50c) per share was levied on each and every share of the capital stock of the corporation payable immediately in lawful money of the United States, to the secretary at his office No. 238 Virginia street, Reno, Nevada.

Any stock upon which this assessment shall remain unpaid on

Wednesday, April 12th, 1905

Will be delinquent, and will be duly advertised and sold to pay the delinquent assessment and expenses of sale. By order of the board of trustees.

G. W. SHUTTER-COTTRELL,
Secretary.
Dated Reno, Nevada March 9th, 1905.

NewspaperARCHIVE®

STILL AT IT IN THE COURTS

Ventura Hotel Cases Involving Mechanics Liens, Etc., Continued

In the case of the Reno Mill & Lumber Company, vs. Lillian E. Lehrbus et al., the demurrer of the defendants, the Renters Loan and Trust Company and Lehrbuss, was overruled and the 30th of March given in which to file answer.

This is the case of mechanics' leins having been filed against the Ventura building, as the result of the failure of the contractors to meet the payments for work and material used in the construction of the hotel.

All hearings, liens, etc., in the case of the Nevada Planing Mill Company, Ed Schmitt, and Reno Mill & Lumber Company against the Venteura property, involving similar claims as the above case, will be heard on April 5th, being continued to that date.

Today is law and motion, or calendar day in the district court.

Going to the Bay.

"R. Grimmon, wife and kid," are the words in the handwriting of the genial United States Marshal Grimmon on the register of the Riverside Hotel, under yesterday's date.

The marshal is on his way to San Francisco with his family, for a brief time—possibly to see some fine blooded racers and bring home a pair.

There is no greater lover of horse flesh in the entire State of Nevada than Carson's official.

First Appearance in Reno.

The Boys' Band, under the direction of Father Joseph Reid, the band leader, will make its first public appearance on the streets of Reno this evening. The youngsters have made wonderful progress during the few months they have been under Mr. Reid's instruction. The band will begin their march between 7 and 7:30 o'clock tonight.

Write-up of Nevada.

J. M. Reuck, representing the San Francisco Call, arrived in Reno yesterday. Mr. Reuck is on his way to Tonopah, Goldfield and other camps in the southern country. This is Mr. Reuck's third trip to Nevada in the interest of the Call. He is gathering data for a series of special articles regarding the new mining country.

L. AVANZINO FOR CITY COUNCILMAN

Louis Avanzino, one of Reno's best known citizens, has entered the fight as a candidate for councilman from the second ward. His petition was being circulated yesterday and many friends asked for the privilege to sign it. The required number of names was nearly secured at an early hour last evening.

Mr. Avanzino needs no introduction to the people of Reno. He has spent many years of his life here, spent his money and helped to develop what is now the queen city of the west.

He knows the needs of the people of Reno in general and the people of the scond ward in particular. He is a cautious business man, and one who if elected would endeavor to attend to municipal business with as much care as his own. His announcement will be found in the Journal this morning.

E. L. DRAPPO FOR CITY COUNCILMAN

E. L. Drappo announces his candidacy for re-election as councilman from the second ward in the Journal this morning. Mr. Drappo entered upon the duties of his present office when Reno first became a city. He was a faithful solon during the two years since that time and always with one aim in view—to make Reno a better and bigger city.

On every question he has been cautious but firm, taking a stand and fighting for it until it won or lost. Mr. Drappo is an old resident of Reno, a taxpayer, property owner and business man as well. He knows what Reno needs and with two years' experience in helping to guide the destinies of Reno the voters of the second ward can be depended upon to render him strong support, for everyone who knows E. L. Drappo is his friend.

Five Thousand Acres of the Finest Land in the World for Sale

We have decided to open for settlement our large tract of land lying in Prosser and Spanish Spring Valley, Washoe county, a distance of from three to ten miles from Reno.

The first 2500 acres we will sell at $40 per acre. The purchaser to pay $20 per acre, as a first payment, receiving the deed for the property, the balance of $20 per acre to be paid at the convenience of the purchaser. We to give a bond guaranteeing to furnish water for the lands. The money to be paid as a first payment on said lands will be used in the enlarging and extending of our ditch line to said property.

The balance of the land will be sold at $60 per acre under the same terms. For further information inquire at the office of the Reno, Power, Light & Water Company or to P. L. Flanigan, president of the

RENO, POWER LIGHT & WATER COMPANY.

Hot noon lunch at Becker's 15 cents tf

DOCUMENTS OF RECORD

Official Report of Transactions in Recorder and Auditor's Office

Deed—C. T. Bender, trustee, to R. Sacch, lots 30 and 31, block B, and lot 17, block E, East Reno Heights, according to the amended plat of East Reno Heights; consideration $10.

Notice of Location—The Liberty Bell Mining Company in the White Horse district, H. C. Hard, H. T. Wilmore and T. Smith.

Temporary Certificate—Issued to Dr. Wm. A. Jamison by the state board of medical examiners.

To the Voters of the Third Ward.

Having served as councilman from the third ward for the past term at the personal request and solicitation of the voters thereof, and inasmuch as the new charter requires that nominations for councilman shall be made this year by petition, I shall place a petition at Rosenthal & Armanko's new agency where those who desire that I shall serve them for the ensuing term may sign it. If the voters of the third ward feel that I have satisfactorily performed the duties incumbent upon me as their representative and desire that I shall further serve them, they may sign the petition on or before march 31st, when the time for filing petitions expires. If again selected to serve you my action will be, as in the past, strictly impartial and non-partisan.

Respectfully yours,

m23tf G. A. KOPPE.

Turkish Bath.

The Palace barber shop has secured the services of Barney Blum, formerly of the Palace Hotel in San Francisco, and has fitted up a thoroughly equipped Turkish bath. Prices will be within the reach of all. All of the latest electric appliances will be used including the electrical sweat blanket. Patrons can obtain the baths at any time between the hours of 8 a. m. and 8 p. m., at the shop or calls will be made by appointment. m22w

Call at Fowler's and see something elegant in sewing machines. tf

Thompson's
OVERLAND
CAFE

A first-class retaurant in every sense of the word, a place where at any time during the day or night you can get anything you want to eat or drink, served in a faultless manner, by courteous and experienced caterers.

A telephone call will answer in reserving seats for parties of one or more.

We make a specialty of banquets, wedding suppers and private parties.

OVERLAND HOTEL BLDG.
Opposite the Southern Pacific Depot

LET US HELP YOU....

Prepare your New Year's Dinner. We have turkeys home-made mince meat, cranberries, and everything that goes to make up a first class dinner.

Milo C. McMillan
GROCERIES

Commercial Row and Sierra St., Phone Green 214.

Kenneth Donnellan & Co.
The Pioneer Brokers of Tonopah and Goldfield
Issue each week a Market Letter descriptive of the developments at the great camps. These leters, by reason of being conservative and based upon facts and official figures have come to be recognized as authorative. They may be had each week without cost by applying to
KENNETH DONNELLAN & CO.
Tonopah, Nevada.

T. K. STEWART
County Surveyor
U. S. Deputy Mineral Surveyor.
Phone, Brown 245. Reno, Nevada.

Political Announcements

Announcements will be published under this heading until the day of the city election for $7.50, payable in advance.

FOR COUNCILMAN
Second Ward
E. L. DRAPPO
Regular non-partisan candidate.

FOR COUNCILMAN
(Second Ward)
L. AVANZINO
Regular Non-Partisan Candidate

FOR CITY ATTORNEY
H. W. HUSKEY
Regular non-partisan candidate.

FOR CITY CLERK
O. H. MACK
Regular non-partisan candidate.

FOR CITY ATTORNEY
R. C. STODDARD
Regular Non-Partisan Candidate

FOR CITY ATTORNEY
E. L. WILLIAMS
(Present incumbent)
Regular Republican Candidate

Hotel For Sale...

We are offering a completely equipped hotel for sale at a very reasonable figure. Has well appointed dining room, kitchen, laundry and bar on the first floor. Has 26 guest rooms besides parlor. The rooms are all nicely and comfortably furnished. Fitted with baths and electric lights. The stock of wines, liquors and cigars is included in sale. Property is paying well, has excellent patronage and first class reputation. Reasons for selling, owners have other interests demanding their attention.

Price $12,000

For terms and full particulars apply to

J. A. BONHAM & SON
Real Estate & Financial Agents
Reno, and Sparks
Nevada

WILL BUY, SELL OR TRADE HORSES
Parry's Livery & Feed Stables
In addition to my Livery Stable and Stock Yards I have opened regular Horse Trading and Sale Stables. Will hold auctions and sell on commission. If you have horses for sale or trade bring them in. If you are looking for horses, single, double, or by the carload
H. WEST, Igr., Trading Stables.

Reno Hardware & Electric Co.
21 West Second Street.
(O'Connor Block)
House Wiring, Repairing, Supplies
Retailers of the Celebrated SAWYER MAN LAMPS.

RIDE A NEVADA...
The wheel that is made for Reno's Rough Roads.
A $40 Nevada Bicycle given away. Ticket given with every 25c purchase on sundries, Fishing tackle, or repairing.
Nevada Cycle and M'fg Company
11 West Second Street, Reno

Sacramento Beer Hall....
Headquarters for all Miners and Mining Promoters
No Sazerac Club—Only Straight Goods.
RUSCH & BECKER

SHASTA ROUTE
is the way to the great
Lewis & Clark Exposition
Take a vacation trip to the thriving Northwest, visit Portland and see its uniquely interesting exposition The Shasta Route is famous for its wonderfull scenery—Sacramento Canyon, Mt. Shasta, Siskiyou Mountains
LOW RATES...
will be made from all points. Exposition opens June 1, closes Oct. 15. Ask nearest agent of the
Southern Pacific

We are headquarters for Ham, Bacon and Lard.
WHY?
Should you go to a grocery for Ham, Bacon or Lard. We can give you lard, kettle rendered, a pure article, at the came price that you will pay elsewhere for a packing house product.
Give us a trial order and be convinced.
RENO MEAT CO.
Reno and Truckee Markets.

DIXON BROS.
Reno's Leading Butchers
We handle nothing but the best. At the present our specialty is Spring lamb. At all times we make it a point to carry fresh ranch eggs and young, tender chickens. Orders by telephone promptly delivered.
COMMERCIAL ROW & SIERRA STREET
RENO NEVADA

JUST
One Moment, Please!
We are long on Beans. As we do not wish to carry these over, we are going to make the price to make them sell. For a limited time we offer you:
Small White or Bayo Beans, recleaned and new stock, 6 lbs. for 25 cents or ..... 25 lbs. for $1.00
Also an elegant whole grain Japan rice at ..... 5c per pound
Give Us a Trial on Meats
Silver Thread Sauer Kraut and Home Made Dill Pickles
Foxworthy & Co.
Third and West Sts. Phone Green. 421

RELIABLE
ASSAYS
Prompt Returns on Samples by Mail or Express.
Gold and Silver Assay .. $1.00
Copper, ... $1.00
Lead $1.00
CARSON ASSAY OFFICE
Carson, Nevada.

Ladies, Attention
Original and Only Genuine
FRENCH TANSY WAFERS
For sale by leading Druggists, $2.00 per box Accept only the goods put up in yellow wrappers with Crown trade mark.
T. R. CHEATAM, Special Agent
Wholesale & Retail, Reno Nevada

United States Smelting Co.
SALT LAKE CITY, UTAH
Lead and Copper Ores
The United States Smelting Company
Is now in the market for all kinds of lead and copper ores at Prices Favorable to Shippers
ADDRESS ALL COMMUNICATIONS
To Salt Lake City, Utah
Consign all shipments as follows: United States Smelting Co. Bingham Junction, Utah.
When shipment is made please notify us promptly and if public sampler is prefrred, Designate which one; also designate one Assayer.

Sierra Lager
Union Made and Brewed Right Here at Home
NECTAR for the gods was never sipped with such gusto as the epicure feels when a glass of our delicious, sparkling and highly invigorating beer tickles past his fastidious palate. When run down in health, or when you have that "all gone" feeling, try a bottle of our beer. You will think it is the long sought for fountain of youth and renewed vigor.
Reno Brewing Co.

NEVADA MEAT COMPANY....
Manufacturers of Lawn Fertilizers, Meat Meal For Hogs or Poultry. Ground Bone Meal for Poultry.
Write for Particulars...
Corner Alameda and Fourth Sts.
RENO, NEVADA

THE CRYSTAL
H. J. THYES
Ice Cold Punches of all kinds a specialty Milk Punches, Etc. Best in the City. Hot Lunch Daily from 11 a. m. to 2 p. m. Reading and Card Rooms.
A GENTLEMEN'S RESORT
8 WEST SECOND STREET....
RENO NEVADA

OBERON
CHAS. DREYER, PROP.
Cyrus Noble Whiskey
The Finest Orchestra on the Pacific Coast. Programme is changed nightly
RENO, NEVADA

DONNELS & STEINMETZ
Our one greatest ambition is to make our furniture indispensable to the needs of all thrifty-minded people who want to save money, but not at the sacrifice of quality.
Cor. Second and Sierra Streets
RENO, NEVADA

The Reno Mill and Lumber Company
EAST FOURTH ST.
Lumber and Building Materials
All Classes of Fine Mill Work
RENO, NEVADA

Telephone Main 451...
Frank Campbell
Just received a large consignment of new canned Fruits and Vegetables. Bishop's Preserves, Jams, and Jellys.
Cor. Virginia and Fourth Sts. GROCER...

All Branches of Art Including China Painting Will be Taught at
MISS HAYDON'S ART STUDIO
For Particulars Call at 404 Mill Street, Phone Red 43

THE NEVADA PLANING MILLS COMPANY...
A. Spencer, President
A. French, Vice-Prest. and Supt.
Mill and Yard, North of N.O.O Shops. Office Rooms 1-8 Ryland & Levy Building
LUMBER, BUILDING AND HOUSE FURNISHING MATERIAL, TURNING, SCROLL SAWING, ETC.
With all modern machinery we are prepared to turn out first class work at reasonable rates promptly

New Arrivals

Shirt Waists, Sweaters Skirts, Furs, Coats, Dress and Fancy Goods, Gloves, Neckwear and Trimmings, Corsets, No-Mend Hose

Sol Levy's Reliable Dry Goods and Carpet House

205 Virginia Street
Phone, Brown 143

The Double Breasted Sack

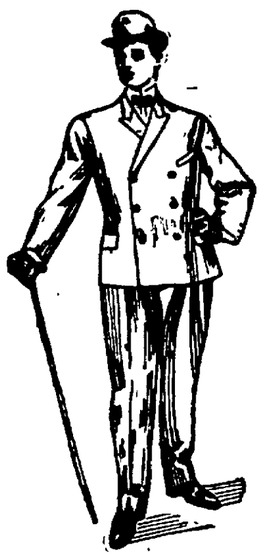

Have you ever worn a Double-Breasted Sack Suit?

If you haven't, you ought to—if you have you will again—they're mighty comfortable. They always look well and are always in keeping for almost any occasion. Plain or fancy worsteds and serges are the best and most favored fabrics.

Our "Stein Bloch" and "Atterbury System" Smart Clothes for Spring hold the title of Champions in points of style, quality and general excellence

Next Door to Postoffice **KUHN'S** Our Telephone Red 85

THE NEW OVERLAND HOTEL

CHARLES J. SADLEIR, Proprietor

This hotel is steam heated and electric lighted throughout. The most complete dining room and grill in the city. Meals served American and European. The finest bar in the State in connection

Corner Commercial Row and Center Sts.

Phone Red 211. Cor. Third and Ralston Streets

Buffalo Beer

Cook's Springs Mineral Water, Siphon and Carbonated Beverages of all kinds. Phone Order Receive Prompt Attention.

Barry & Shea, the Sole Agents State of Nevada

R. W. LINVILLE Phone Main 785

Plain and Ornamental **Plastering**

RENO, NEVADA.

All work guaranteed strictly first class Res. Cor. 9th and Ralston.

A BANKER'S CLOSE CALL

Drops Revolver in Car Causing Explosion That Nearly Results in His Death

There occurred yesterday morning on the north bound passenger train of the Tonopah railroad, an accident which came very near proving fatal to one of its passengers, a well known owner and officer of several prominent banks of the state.

The train, containing two coaches and two pullmans, was just approaching Sodaville, the northern terminus of the road.

The occupants of the Pullmans were getting up from their respective berths and dressing for the day.

A number had not yet arisen. The train was steadily moving along and everything in the forward Pullman was quiet.

Suddenly there rang out on the still air of the sleeper, the sharp report of a pistol. Consternation quickly followed; every one was aroused and terribly frightened to hear what ordinarily implied some serious calamity.

They rushed to the berth from which the report of the pistol shot came. The cause was soon brought to light—a serious and perhaps fatal accident had been averted.

The gentleman, who is well known in all financial circles of this and other cities of the state, but whose name is withheld, had just alighted from his berth.

In reaching for his coat and pulling it toward him, it caught in something in the berth, and overturned a 38-calibre revolver, which was in one of the pockets, the revolver falling to the floor and was instantly discharged: The ball grazing the body of its owner, tore its way into the furniture of the car. The clothing on the gentleman showed by the discolored and singed cloth, the effects of the powder and the consequent nearness of the dangerous shot. The missle might have killed him instantly.

It was some time after the accident was explained to the alarmed passengers before the excitement was allayed.

The forunate gentleman may well be congratulated upon his escape from what might easily have been a fatal catastrophe.

NEW COMPANY TO OPERATE IN RENO

Articles of Incorporation of the T. T. Lane Company of Reno were filed yesterday. The purpose of this company, capitalized at $300,000, is to transact a general mining, mercantile and real estate business with branches located in San Francisco, California, and Nome, Alaska.

The names of the incorporators are Tom T. Lane, J. E. Frengore, F. J. Dolinsky, Frank R. Wehl, and John Hancock, all of San Francisco.

Frank P. Manning is in town.

BRIEF MENTION ABOUT PEOPLE

What They Are Doing, Where They Are Going and Where They Come From

Fred Wilson of Goldfield is at the Golden.

W. P. Shaw of Louisville is at the Riverside.

G. G. Stonaker of Denver is a guest of the Riverside.

A. C. McKeen, wife and children, are guests of the Golden.

Albert Burch of San Francisco was seen at the Riverside yesterday.

Margaret E. Mack of Dayton, Nevada, is a guest at the Overland.

W. J. Harvey of Pocatello is boarding at the Golden for a brief time.

T. A. McMurtrie arrived from Denver yesterday and is at the Golden.

Sam Wolf stopped at the Overland yesterday on his return from Frisco.

D. Staunton reached the city from Chicago last night. He is at the Golden.

T. C. Swinney and L. D. Hester are registered at the Overland from Frisco.

E. G. Thornton arrived from Philadelphia. He is stopping at the Riverside.

W. C. Wise came in from San Francisco last night and stopped at the Golden.

S. H. Peters is in town from Goldfield. His name is on the Overland register.

W. E. Groves will make his abode at the Golden for a few days. He is from Fort Worth.

W. B. Lawler of Portland, who owns considerable property in this state, is registered at the Riverside.

Doctor Steele, the Fallon dentist, with his "better half" is in the city for a few days visiting old friends.

James Comerford, principal of the public schools at Verdi, arrived in Reno last evening on a visit to friends.

George E. Hitchcock, Charles S. Levy and Frank T. Kenny, all of San Francisco, have their grips at the Riverside for a few days.

Mrs. Eli La Chapelle of Verdi leaves in a few days for Hartford, Connecticut, on a visit to friends. From there she will go to Canada to visit relatives.

J. C. Campbell of the law firm of Campbell, Metson & Campbell, of San Francisco, attorneys for the Tonopah Mining Company, of Nevada, will pass through here today on his way back home.

NONE KNOW WHO IT WAS

The Parts of Body Found in the Truckee River Yet Unidentified.

There were no new developments yesterday in the finding of the portions of the body the night before by the fishermen in the river down below Sparks.

Inquiries failed to bring to light any explanations of how or why or where—the mystery still remains unsolved and may never be cleared up.

Coroner Read and Undertaker Reinhard went to the spot where they were found and putting on gum boots, waded about for a considerable distance in each direction in the hopes of locating something more, but the search proved fruitless.

The pieces of human body remain at undertakers in hopes that the shoed foot may lead to identification.

Munchener Lowenbrau imported German beer on draught at the Palace. m9tf

BIG THINGS ARE IN SIGHT

A Prominent Banker Tells What He Thinks of the Gold Fields

B. L. Smith, vice president of the Eureka County Bank of Eureka, and also the Elko County Bank of Elko, and a prominent banker and financial man throughout the state, reached the city yesterday from Goldfield and departed last night for his home in the eastern part of the state.

Mr. Smith is also identified with the newly organized bank to be opened at Bullfrog during the coming month.

The Journal man found the well known Nevadan comfortably located at the Overland last night and in an interview talked freely upon the mining situation in the southern gold fields.

He speaks in glowing terms of the auspicious conditions found at Tonopah, Goldfield and Bullfrog.

Asked about the present activities there, Mr. Smith said:

"It is destined to be a great camp. Tonopah, with its several well established mines, Goldfield with its already well demonstrated mineral properties and indications of rich ore all around, and Bullfrog with its great quantities of low grade ore, the entire country is very busy and has a grand future. Bullfrog is a great milling proposition. There will be thousands engaged in actually getting shipping ore out of that country in a very brief time.

"Commercially the merchants of Goldfield are making good big money.

"I saw $10,000 worth of carpets in one consignment received a few days ago by one firm in Tonopah, 500 mattresses and carloads of other household goods.

"It is simply wonderful the business that is being done and will be done down there. We shall have our new bank going at Bullfrog just as quickly as we can get the goods there."

Mr. Smith expects to return in about two weeks.

Big time Saturday night at new Wheelmen hall. Another of Professor Hollands popular dances. Moonlight waltz at 11 o'clock. Admission, only 50 cents. m24t2

ELKO VISITED BY TWO EARTHQUAKES

Elko, the usually quiet little city in the eastern portion of the state, was visited by two earthquakes early yesterday morning.

One shock was felt at about 2:30 o'clock and the second came along shortly before 5 o'clock.

Windows, doors and in fact everything not securely fastened, was visibly shaken by the tremblors, but no damage was done.

The Nevada Plumbing and... Sheet Metal Works

We make a specialty of cornice and sky lights, heating and ventilating. All classes of mill work, Hotel and Restaurant supplies.

Estimates Furnished,

G. ROHR & CO.,

Successor to Frank Savage
Phone Green 95.
318 NORTH VIRGINIA STREET

Electrical Hair Dying

Only machine in the state now at

U. C. Persing's Tonsorial Parlors, Overland Hotel

Come in and have your hair shampooed. Up to date barbers and furnishings and up to date service and popular prices.

That thirst can be effectually quenched with a glass of

ANNIE BUSCH

For Sale Only By Bryson & Cohn, Agts

Hazen-Fallon Stage Line

BAILEY & COLTRIN, Props.

Meets No. 6 at Hazen. Two and one-half hours to Fallon. Good Comfortable coaches, good stock and daily trips, Sundays included. Fare $1.50.

THE NEW FASHION STABLES

FINE TURNOUTS, SPIRITED HORSES, NEW RIGS,

T. K. HYMERS, Proprietor
Sierra Street, Reno.

Too Late to Classify

WANTED—Family sewinw and dressmaking; terms reasonable; discount on more than three pieces; satisfaction guaranteed or no pay. No. 306 St. Lawrence avenue, one block west of soap factory. m25w

LOST OR STRAYED—A Rambler bicycle, with two-inch tires, Christie racing saddle, coaster brake and wire luggage carrier. Finder will confer a favor by returning to F. P. Dann, Riverside avenue. m25w

THE WORLD MOVES—So does Hale. Hale's Transfer Van & Storage Co. Baggage and household goods moved and stored. Furniture repaired. Job carpentering at low rates. Packers and shippers. Office with M. Frank & Company, 233 Virginia St. Phone green 285. m24tf*

FOR RENT—A three room furnished cottage with large garden and trees, also barn, for $20; also 2-room cabin furnished for $7. Call at once. Nevada Mining and Real Estate Exchange, 238 Virginia street, Reno. m22w

ABSTRACTS—The most complete and up to date system of land checks in Washoe county is owned and controlled by the Reno Abstract Company, who promptly and correctly prepare abstracts of title to any land in Washoe county. Room 6, Ryland Building, 117 Virginia street, Phone Main 862. m19w

FOR BETTER POULTRY AND MORE EGGS—Barrel P. Rocks, eggs from first class stock of Burclicks, McClave strain eggs in season at $1.50, $2 per setting per 15. J. W. German, 530 Fourth street. Reno, Nevada. m10m*

Beginning Tomorrow--A Brilliant Display of

Women's Spring Garments....

You are especially invited for tomorrow and all week to see the most brilliant array of ready-to-wear garments. The first great display of this Spring in silk suits, destined to be so popular We show the greatest line in this city. Our cloth suits are stunning and absolutely exclusive.

New Mohairs...

Serviceable as Cheviot and Sparkling as Silk

Mohair is possessed of qualities known to no other fabric. It is light, lustrous, durable, pliable, beautiful and above all fashionable. We are showing this stylis hfabric in all the newest effects—invisable checks, fancy figures, embroidered spots and solid colors Sicilian and Mohairs

50c, 60c, 75c and $1 per yard

MOHAIRS SICILIAN—In plain colors. All the leading shades 52 inches wide Per yard 58c

FANCY MOHAIRS—Invisable checks or hair lines. All novelty style 38 and 44 inches wide. Per yard 60c

Special 4 cents per yard for Fast Colored Scotch Lawns...

750 yards of fine Scotch Lawns to be placed on sale unti all are sold. So be on hand early to select the choicest patterns. It is suitable for dressing saques, kimonas, house dresses and childrens garments **Special 4c a yard**

NEW WASH SILKS SPECIAL 26 CENTS A YARD

1000 yards of Japanese Wash Silks in the most popular styles in strpes, checks and plaids **Special 26c a yard**

Special Corset Cover embroideries, 18 incees wide, 10 different patterns to pick from in Swiss and Nainsook They are worth 50c and 60c 75c, **Special 32c a yard**

THE PALACE DRY GOODS HOUSE

Phone Brown 291--Free Delivery to Sparks Every Day--211 Virginia Street

Raising... the Standard

Gentlemen this is the first Ready made suit I've worn for over fifteen years. The time has been when a man felt ashamed of being known to wear a ready made suit. That's all past. It's due to the efforts of the highest grade of manufacturers, particularly

Hart, Schaffner & Marx

Who have done more, by their merchandise and methods to elevate the standard of the clothing business than any other influence in the world.

Now Ready

Our first showing of men's and young men's Spring Suits. Every Suit shown by us will be this season's style and fabric. Every suit perfectly fitted.

Prices From $10 to $25

M. Frank & Co.

Phone, Green 285

Frank Brothers Co.

Agents for...
Moet & Chandon White Seal Champagne...
Cresta Blanca Wines...
Bartlett Mineral Water...
Old Tyler Whisky

WHOLESALE

Wines, Liquors and Bar Supplies...

FAMILY TRADE SUPPLIED

Phone, Main 401 228 Virginia St.

NewspaperARCHIVE® NewspaperARCHIVE®